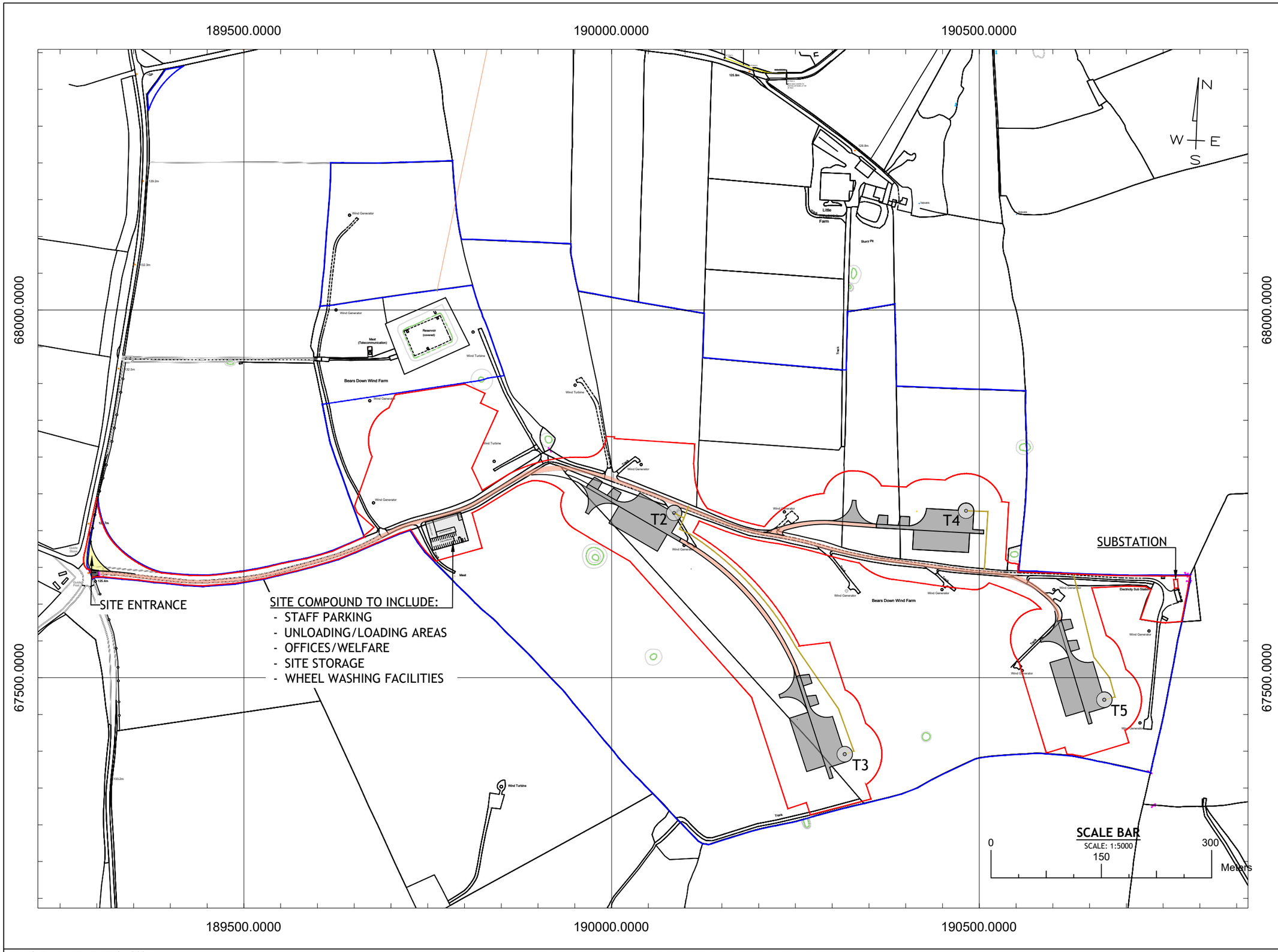

DRAWING NOTES

This is not a construction drawing and is intended for illustrative purposes only

LAND BOUNDARY

DEVELOPMENT BOUNDARY 19.37 ha

ACCESS TRACK

KEYS

CRANE PAD

TURBINE FOUNDATION

OVERRUN AREA

PERMEABLE, CONSOLIDATED ENTRANCE

PUBLIC RIGHT OF WAY

CLIENT CABLE ROUTE

ACCESS TRACK TO FOLLOW EXISTING TRACK, MODIFIED WHERE NECESSARY

TURBINE LOCATIONS

TURBINE	EASTING	NORTHING
1	Removed	Removed
2	190085	67724
3	190317	67396
4	190482	67727
5	190670	67470

Revision	Date	Drawn	Checked
E	24.10.23	TM	RB
F	10.07.25	AF	EK
C	21.09.23	TM	RB
D	17.10.23	TM	RB

Clean Earth Energy
Unit 2, Bess Park Rd
Trenant Industrial Estate
PL27 6HB

Email: enquiries@cleanearthenergy.com
Tel: 01208 455028

Client

Project Title
Bears Down

Scale (A3)
1:5000

Sheet
01

Drawing No.
PR3765-IFP-LP-F

© CLEANEARTH ENERGY 2021

CLEANEARTH ENERGY A3 SCHEMATIC TEMPLATE 03122021v1.3

X:\CE7599 - Global Domination\PR3765 - Bears Down\Plans\Construction Plans\Site Plans\PR3765-IFD-SP-G.dwg, 10/07/2025 17:51:47