



Phase 1 Preliminary Risk Assessment

Higher Biscovillack

07 October 2025

Wheal Jane Consultancy

Old Mine Offices, Wheal Jane, Baldhu, Truro, Cornwall, TR3 6EE

01872 560200

www.wheal-jane-consultancy.co.uk

consultancy@wheal-jane.co.uk

22774/PH1



DOCUMENT CONTROL SHEET

Client	Clean Earth Energy
Project Title	Higher Biscovillack
Document Title	Phase 1 Preliminary Risk Assessment
Document No.	22774/PH1

Date	Status	Revision	Prepared By	Approved By
7 October 2025	Final	-	ID	WJC



CONTENTS

EXECUTIVE SUMMARY	iv
INTRODUCTION.....	6
General	6
Previous Reports	6
Scope and Objectives	6
Information Sources	6
PHASE 1 PRELIMINARY RISK ASSESSMENT	8
Site Location and Layout	8
Surrounding Area	8
Site Walkover Survey	8
Proposed Development	8
Site History	8
Geological Setting	11
Environmental Setting	12
PRELIMINARY CONCEPTUAL MODEL.....	15
Introduction	15
Preliminary Conceptual Site Model	15
Preliminary Conceptual Site Model Matrix	18
GEOTECHNICAL RISK ASSESSMENT.....	21
Introduction	21
Groundwater	22
CONCLUSIONS AND RECOMMENDATIONS	23
Anticipated Ground Conditions.....	23
Geotechnical Considerations	23
Conclusions	23
Recommendations	23
REFERENCES	25
NOTES	26

FIGURES



Figure 2.1 Site Location Plan

Figure 2.2 Site Layout

TABLES

Table 2.1 Summary of Historical Site Usage

Table 2.2 Overview of the Geological Setting

Table 2.3 Overview of the Environmental Setting

Table 3.1 Risk Classification Matrix

Table 3.2 Summary of Statutory Definitions Relating to Pollutant Linkage

Table 3.3 Identified Sources, Pathways and Receptors

Table 3.4 Preliminary Conceptual Model Matrix

Table 4.1 Overview of the Risks Posed by Unstable Ground

APPENDICES

Appendix A Site Photographs

Appendix B Environmental Data

Appendix C Historical Mapping

Appendix D Unexploded Ordnance Risk Map



EXECUTIVE SUMMARY

Objectives	
Wheal Jane Consultancy was commissioned by Clean Earth Energy to undertake an environmental risk assessment for a proposed development.	
Site Setting	
Current Use	The site is currently a grassed field used for cow grazing and a farm access track.
Proposed Development	It is proposed to develop the site with the construction of a new wind turbine.
History	The site has historically been the site of a factory. The Wadebridge and Bodmin railway was constructed in the late 1880s, 130m north of the site. Sewage treatment works are located 400m east, and 650m west of the site. The adjacent 'works' have been operational since the early 1970s.
Geology	The geological map indicates that the site is underlain by the St Austell Intrusion of Carboniferous to Permian age formed between 359.3 and 251.9 million years ago.
Controlled Waters	The site possesses a low risk from surface water flooding.
Radon	Development is within an area where 10-30% of properties are above the action level for Radon.
Conclusions	
<ul style="list-style-type: none">• 10 - 30% of properties are above the action level for Radon. However as the proposed development is a wind turbine and not an occupied building the risk is considered to be low.• Naturally occurring levels of heavy metals are predicted to be within the generic acceptance criteria for commercial developments.• The site has historically been an undeveloped field in an area of extensive mining clay works.• In the absence of a significant source of contamination, it can be concluded that this site is suitable for its intended future use and that no further investigation will be required.	
Recommendations	
<ul style="list-style-type: none">• It is recommended that a copy of this report be submitted to the Local Authority for checking, prior to commissioning any further work which may be required.	



-
- In the event unexpected contamination is found during development, work should cease until the material can be identified and remediated appropriately.
 - All site workers should be equipped with the correct PPE and have undertaken suitable risk assessments, job safety and environmental analysis before work commences.
 - Waste material to be removed from site should be handled by a suitably licensed waste contractor.
-
-



INTRODUCTION

General

Wheal Jane Consultancy was commissioned by Clean Earth Energy to undertake an environmental risk assessment at the site known as 'Higher Biscovillack.' Wheal Jane Consultancy was formally instructed to proceed via email on the 23rd September 2025.

This report has been prepared by Wheal Jane Consultancy solely for the benefit of the client. It shall not be relied upon or transferred to any third party without the prior written authorisation of Wheal Jane Consultancy.

Previous Reports

No previous land contamination reports are known to have been commissioned for this site.

Scope and Objectives

The Objective of this Desk Study is to examine past and present site conditions to identify any potential risk of contamination or ground instability resulting from historical and contemporary site usage. Any recommendations for further works have been made as deemed appropriate, based upon the findings of the investigation.

This assessment has been undertaken with guidance from BS10175:2011+A2:2017 and the UK government Land Contamination Risk Management (LCRM) framework published October 2020 (superseding Environment Agency report CLR11), and as such represents a Phase 1 Desk Study / Preliminary Risk Assessment.

This report does not constitute an asbestos inspection that may fall within the 'Control of Asbestos' regulations, 2006.

The conclusions and recommendations of this report are valid for a period of 12 months from the date of issue. Outside of this time frame the report will require reviewing by a suitably qualified geoenvironmental engineer / environmental scientist, to ensure that the report complies with any changes to industry standards, policies and/or guidelines.

It is recommended that a copy of this report be submitted to the local authority for checking, prior to commissioning any further work which may be required.

Information Sources

This assessment has been based upon mapping and information obtained from a number of trusted third-party sources. Although we only use information from trusted sources, Wheal Jane Consultancy cannot accept any responsibility for any inaccuracy of third-party information. The sources used in this assessment are listed below:

- Landmark Environmental Data dated 23rd September 2025.
- Historic mapping dated 23rd September 2025.
- Zetica Unexploded Ordnance (UXO) risk map.



- BGS sheet 347, Bodmin.



PHASE 1 PRELIMINARY RISK ASSESSMENT

Site Location and Layout

The site is located off Greensplat Road approximately 2.4km northwest of St Austell. The site is approximately centred on National Grid Reference 199880, 54370.

The site is irregular in shape and covers an area of 3.88ha.

A site location plan (SLP) is contained in Figure 2.1, to the rear of the report.

The current site plan is contained in Figure 2.2, to the rear of the report.

Surrounding Area

Direction	Land Use
North	Industrial, Agricultural
East	Industrial, Agricultural
South	Agricultural
West	Agricultural, Residential

Site Walkover Survey

Wheal Jane Consultancy conducted a site walkover survey on 2nd October 2025. Photographs from the walkover survey are provided in Appendix A.

The site is currently part of a large, grassed field.

The site is accessed through a private metal gate that connects the site to a farm access track.

The farm track connects the site to Greensplat Road which borders the site to the east.

Topographically speaking, the site slopes in a south-westerly direction.

Proposed Development

It is proposed to develop the site with the construction of a wind turbine.

A proposed site plan was not available at the time of writing this report.

Site History

Using a range of historical mapping sources, an overview of the findings relating to the site and its surroundings can be found below in Table 2.1. Where maps of similar dates are provided (e.g., maps with differing scales) showing similar information, they may be summarised together.

Table 2.1: Summary of Historical Site Usage



Source	On Site	Surroundings
Ordnance Survey, 1881, 1:2,500	The site lies across the boundaries of a couple of fields and an area of rough pasture. The site contains no structures.	Immediately to the south of the site lies some mine workings. Wheal Jacob disused Tin Mine lies approximately 30m to the south as well as several clay pits. China Clay Works also lie to the north, east and west of the site. The rest of the surrounding area is almost entirely farmland and grassed open space. The town of St Austell lies approximately 2.4km to the east of the site.
Ordnance Survey, 1907, 1:2,500 and 1908, 1:10,560	No significant changes.	No significant changes.
Ordnance Survey, 1933, 1:2,500 and 1933, 1:10,560	No significant changes.	No significant changes. 'Biscovellet China Clay Works' (immediately to the south of the site) is now labelled as disused. China Clay Workings continue in the local area.
Ordnance Survey, 1963, 1:2,500 and 1963, 1:10,560	No significant changes.	No significant changes. Several Old Shafts are noted to lie to the south of the site, assumably belonging to the former Wheal Jacob Tin Mine.
Ordnance Survey, 1970 - 1977, 1:2,500 and 1970 - 1972, 1:10,560	No significant changes.	No significant changes.



Ordnance Survey, 1994 - 1995, 1:2,500 and 1994 - 1995, 1:10,560	No significant changes.	No significant changes.
--	----------------------------	-------------------------

Ordnance Survey 2025 1:2500 & 1:10,000	No significant changes.	No significant changes.
--	----------------------------	-------------------------

Aerial Photography 2025	The current site layout can be clearly seen.	No significant changes.
-------------------------------	--	-------------------------

Historically, the site has been an undeveloped field. In the late 19th century, the local area was experiencing both metalliferous and clay mining and workings lie immediately to the south of the site.

The site remains unchanged and undeveloped throughout the 20th century. Clay mining continues and farming continues in the surrounding area.

In the early 21st century, the site has remained undeveloped and falls across the boundaries of several fields. The local area is predominantly land belonging to China Clay Works. The residential and commercial premises belonging to the town of St Austell, lie approximately 2.4km to the east of the site.



Geological Setting

Table 2.2: Overview of the geological setting

Geology	
Reference has been made to the Published Geology (BGS sheet 347, Bodmin, 1:50,000), as well as the BGS online map viewer.	
Superficial Geology	The geological map shows no superficial deposits to be present on site.
Bedrock Geology	<p>The geological map indicates that the site is underlain by the St Austell Intrusion of Carboniferous to Permian age formed between 359.3 and 251.9 million years ago.</p> <p>The BGS describes this unit as "Coarse granite with large megacrysts common and sparse;2. Medium granite with lithium mica;3. Fine granite with large megacrysts common and sparse."</p>
Geology from BGS Borehole Records/Previous Site Investigation Records	There is no evidence of BGS boreholes or previous intrusive ground investigations in the immediate surrounding area.
Background Estimated Soil Chemistry	<ul style="list-style-type: none">- Arsenic: 15 - 25 mg/kg- Cadmium: <1.8 mg/kg- Chromium: 40 - 60 mg/kg- Lead: <100 mg/kg- Nickel: 15 - 30 mg/kg <p>The estimated values for naturally occurring metals in the soil on site do not exceed the guideline values for commercial or residential end uses.</p>
Radon	The property is in a Radon Affected Area, as 10-30% of properties are above the action level. However as the proposed development is a wind turbine and not an occupied building the risk is considered to be low.



Environmental Setting

The table below outlines the key environmental settings relating to the site.

Table 2.3: Overview of the environmental setting

Hydrology/Surface Water	
Nearest Surface Water Feature	The nearest surface water feature is identified 20m north-east of the site, understood to be a freshwater stream/river.
OS Water Network	There are five Inland rivers present within 250m of the proposed development: 20m NE, 85m W, 146m W, 153m W, 180m W. There are no lakes, reservoirs or ponds present within 250m of the proposed development. There are no tidal rivers or streams within 250m of the proposed development.
Surface Water Abstractions	There are 22 active surface water abstraction licence within 1000m of the planned development: 502m SW, 668m SW, 709m NW, 782m E, 862m NE, 866m NE, 930m NE, 941m NE, 944m NE.
Monitoring	There is no biological monitoring data within 500m of the site. No chemical monitoring data has been recorded within 500m of the site.
Hydrogeology/Groundwater	
Superficial Aquifer	A superficial aquifer is recorded on site, classified as a Secondary Aquifer – A.
Bedrock Aquifer	The St Austell Intrusion is classified as a Secondary A aquifer of High Vulnerability.
Source Protection Zones	There are no source protection zones within 1000m of the site.
Groundwater Abstractions	There are 13 groundwater abstraction licences recorded within 1000m of the site: 243m SE, 247m SE, 514m N, 629m W, 781m SE, 861m NW, 861m NW, 921m SW, 930m NE, 936m NE, 941m NE, 944m NE, 959m N.
Sensitive Land Uses	
Environmental	There are no Ancient Woodlands, Areas of Adopted Green Belt, Areas of Unadopted Green Belt, Areas of Outstanding Natural Beauty, Environmentally Sensitive Areas, Forest Parks, Local Nature Reserves, Marine Nature Reserves, National Nature Reserves, National Parks, Nitrate Sensitive Areas, Ramsar Sites, Sites of Special Scientific Interest, Special Areas of Conservation, Special Protection Areas or World Heritage Sites within 2000m of the site. A Nitrate Vulnerable Zone (NVZ) lies 958m to the west of the site.



Heritage/ Archaeological	<p>The site is within the Cornwall and West Devon Mining World Heritage Site.</p> <p>There appears to be no archaeologically significant features in or around the immediate surroundings of the site.</p>
Other Environmental Information	
Contaminated Land	<p>No sites determined as Contaminated Land under Part 2A EPA 1990 are situated within 500m of the site.</p> <p>There are no Environment Agency landfill sites within 1000m.</p> <p>There are no Environment Agency historic landfill sites within 1000m.</p> <p>There are eight areas of potentially infilled land (non – water) within 500m of the site:</p> <p>18m SW, 87m W, 206m SE, 265m N, 278m W, 317m E, 450m SW, 482m NE.</p>
Waste	<p>There are no Licensed Waste Management/Transfer Facilities within 500m.</p> <p>There is one active discharge consent licences granted within 500m of the site:</p> <ul style="list-style-type: none"> 394m SW – Sewage Discharge – Land/Soakaway <p>There are no Red List Discharge Consent licences within 500m of the site.</p>
Hazardous Substances	<p>There are no Hazardous substances (COMAH, NIHS sites, etc.) recorded within 2000m of the site.</p>
Pollution Incidents	<p>There has been one recorded pollution incidents within 500m of the proposed development:</p> <p>499m SW – Surface Water – Water Impact: Category 3 (Minor Impact)</p>
Flooding	<p>The site possesses a low risk from surface water flooding.</p> <p>The site is not within 250m of a Zone 2 or Zone 3 Floodplain area.</p> <p>There are no groundwater flooding susceptibility areas within 50m of the proposed development.</p>
Current Industrial Land Uses	<p>There are five contemporary trade directory entries within 500m of the site:</p> <ul style="list-style-type: none"> 310m N - Sand, Gravel & Other Aggregates 321m N - Glass Products – Manufacturers 321m N - Garage Services 380m SE - Road Haulage Services 381m SE - Car Body Repairs



	<p>There are three Points of Interest (Commercial Services) within 500m of the site:</p> <ul style="list-style-type: none">• 320m N, 381m SE - Vehicle Repair, Testing and Servicing• 380m SE - Distribution and Haulage <p>There are 16 Points of Interest (Manufacturing and Production) within 500m of the site:</p> <ul style="list-style-type: none">• 204m NE, 209m NE - Energy Production• 228m N, 326m N, 344m N, 356m N, 368m N, 347m N, 385m N, 405m N, 443m S – Tank• 313m SE, 318m SE, 464m N, 438m S, 483m N - Sand, Gravel and Clay Extraction and Merchants <p>There are 18 Points of Interest (Public Infrastructure) within 500m of the site:</p> <ul style="list-style-type: none">• 86m SW, 96m SW, 102m SW, 107m SW, 108m W, 119m W, 120m W, 126m W, 162m N, 218m S, 242m S, 273m NE, 414m N, 420m SE, 424m SE, 450m S, 475m S - Refuse Disposal Facilities• 268m NE - Waste Storage, Processing and Disposal
Historic Industrial Land Uses	<p>There are 15 historic potentially contaminative activities identified by contemporary trade directory entries within 500m of the proposed development:</p> <ul style="list-style-type: none">• 36m SW, 63m SE, 67m SW, 85m W, 88m W, 89m W, 124m SW, 179m SE, 181m SE, 188m SE, 206m SW, 310m N, 408m S, 409m S, 417m S - Unspecified Quarries Or Mines
Unexploded Ordnance (UXO)	<p>The risk to the site and its surroundings from the presence of UXO is low (see Appendix D).</p>
Archival Metalliferous Mining Search	<p>A documentary mine search has not been compiled for this property</p>
Adjacent Planning Applications	<p>A search of Cornwall Council's online planning register confirms that there are no adjacent planning applications that are directly relevant to this report.</p>

PRELIMINARY CONCEPTUAL MODEL

Introduction

The Assessment of risk is based upon the principal of the pollutant linkage, which is described in more detail below. This assessment seeks to identify plausible pollutant linkages associated with the proposed development. Once this has been done, the resultant risk is determined based on the probability and the possible consequence of the pollutant linkages being present. As such, this qualitative risk assessment has been undertaken in accordance guidance published in Annex 4 of the National House Building Council/Environment Agency/Chartered Institute of Environmental Health R&D publication 66, Guidance for the Safe Development of Housing on Land Affected by Contamination (NHBC/EA/CIEH, 2008) which updates and supersedes CIRIA C552: Contaminated Land Risk Assessment, A Guide to Good Practice (Rudland et al., 2001).

A summary of the R&D66 risk classification matrix is presented below;

Table 3.1: Risk Classification Matrix

Risk Classification Matrix					
Taken from CIRIA C552		Consequence			
		Severe	Medium	Mild	Minor
Probability	High Likelihood	Very High	High	Moderate	Moderate / Low
	Likely	High	Moderate	Moderate / Low	Low
	Low Likelihood	Moderate	Moderate / Low	Low	Very Low
	Unlikely	Moderate / Low	Low	Very Low	Very Low

Preliminary Conceptual Site Model

This conceptual site model has been undertaken with due regard to guidance provided in BS10175:2011+A2:2017 and the LCRM framework. The assessment of risk from land contamination also pays due regard to the definition of contaminated land, as defined within Part 2A of the Environment Protection Act 1990. This legislation defines contaminated land as any land that is in such a condition that by reason of substances in, on or under the land:

- Significant harm is being caused or there is a significant possibility of such harm being caused; or

- Pollution of controlled water is being, or is likely to be, caused.

This definition is based on the principles of risk assessment defined as a combination of the probability (or frequency) of occurrence of a defined hazard and the magnitude (including the seriousness) of the consequences. Central to the risk assessment process is the concept of contaminant linkage, which is a linkage between a contaminant and a receptor by means of a pathway.

Table 3.2. Summary of statutory definitions relating to pollution linkage.

Statutory definitions relating to contaminant linkage.	
Contaminant	"a substance which is in, on or under the land and which has the potential to cause harm or to cause pollution of controlled waters."
Receptor	<p>"a living organism, a group of living organisms, and ecological system or a piece of property" which meets given criteria.</p> <p>"controlled waters which are, or could be, polluted by a contaminant".</p>
Pathway	<p>"one or more routes or means by, or through, which a receptor:</p> <ul style="list-style-type: none"> • is being exposed to, or affected by, a contaminant, or • could be so exposed or affected".

Without the presence of all three components, there is no linkage and therefore no risk. The relationship between these components is discussed below in order to identify the existence of any source-pathway-receptor linkage on the site, and hence the potential risks associated with any contamination.

Table 3.3: Identified Sources, Pathways and Receptors

Source – Pathway – Receptor Overview	
Contaminant sources	Natural geology
	Historic Mining Activity
	Infilled Land
Pathways	Inhalation of dust and vapours
	Dermal contact
	Ingestion
	Ingress into buildings
	Ground and surface waters



Receptors	<i>Future site users</i>
	<i>Site workers</i>
	<i>Flora & Fauna</i>

From this table, the Conceptual Site Model can be derived. It outlines the critical pollutant linkages of concern for a particular land contamination problem. The development of the CSM is a primary planning tool that is used to organise information about the site and support the decision-making process in managing potentially contaminated sites. The matrix below makes up the initial CSM based on the data and information collated during the desk study and site walkover.



Preliminary Conceptual Site Model Matrix

Table 3.4: Preliminary Conceptual Model Matrix

Preliminary Conceptual Model							
	Source(s)	Contaminant(s)	Pathway(s)	Receptor(s)	Probability	Consequence	Risk Assessment
On Site	Natural Geology	Radon gas	Ingress into proposed buildings	Future site users	Unlikely	Medium	Low Risk 10-30 % of properties are above the action level. However as the proposed development is a wind turbine and not an occupied building the risk is considered to be low
		Arsenic	Dermal contact Soil and dust ingestion and inhalation	Future site users Site workers Site flora and fauna	Unlikely	Medium	Low Risk – Naturally occurring levels of heavy metals are predicted to be within the generic acceptance criteria for commercial developments.
Off Site	Historic Metalliferous Mining Activities	Metals	Dermal contact Soil and dust ingestion and inhalation Ground & surface waters	Future site users	Unlikely	Medium	Low Risk – A number of features relating to historic metalliferous mining activities are recorded in the surrounding area, including shafts, mine waste, infilled land, adits and quarries. As the proposed development is for a new wind turbine, it is not considered likely that a contamination pathway is present.
		Total Petroleum Hydrocarbons (TPH)		Site workers			
		Polycyclic Aromatic Hydrocarbons (PAH)		Site flora and fauna			
		Sulphates					



Contemporary Trade Directory Entries & Points Of Interest	<p>Metals</p> <p>Total Petroleum Hydrocarbons (TPH)</p> <p>Polycyclic Aromatic Hydrocarbons (PAH)</p> <p>Sulphates</p>	<p>Dermal contact</p> <p>Soil and dust ingestion and inhalation</p> <p>Ground & surface waters</p>	<p>Future site users</p> <p>Site workers</p> <p>Site flora and fauna</p>	Unlikely	Medium	<p>Low Risk – A number of contemporary trade directory entries & points of interest are recorded within 500m of the site. The nearest of these are include energy production, tanks, aggregate extraction and vehicle servicing. Due to the local topography, distance from the site and proposed site end use, contamination pathways are considered unlikely.</p>
Discharge Consent Licence	<p>Leachates</p> <p>Pathogens</p>	<p>Dermal contact</p> <p>Soil and dust ingestion and inhalation</p> <p>Ground & surface waters</p>	<p>Future site users</p> <p>Site workers</p> <p>Site flora and fauna</p>	Unlikely	Medium	<p>Low Risk – An active discharge consent licence for the discharge of Public Sewage via a Soakaway is recorded 394m to the southwest of the site. Due to the local topography and distance from the site, contamination pathways are considered unlikely.</p>
Landfills and Potentially Infilled Land	<p>Metals</p> <p>Total Petroleum Hydrocarbons (TPH)</p> <p>Polycyclic Aromatic Hydrocarbons (PAH)</p> <p>Ground Gas: Carbon Dioxide, Methane</p>	<p>Dermal contact</p> <p>Soil and dust ingestion and inhalation</p> <p>Ground & surface waters</p> <p>Ingress into proposed buildings</p>	<p>Future site users</p>	Unlikely	Medium	<p>Low Risk – There are eight areas of potentially infilled land (non-water) within 500m of the site. The closest of which is 18m to the southwest of the site. Due to the local topography, distance from the site and proposed site end use, contamination pathways are considered unlikely.</p>



Pollution Incidents	Various	Dermal contact Soil and dust ingestion and inhalation Ground & surface waters Ingress into proposed buildings	Future site users	Unlikely	Medium	Low Risk – One Pollution incident has been recorded to controlled waters approximately 499m to the southwest of the site. This incident was a minor incident and occurred in 1992. Due to the elapsed time, local topography, and distance from the site, contamination pathways are considered unlikely
---------------------	---------	--	-------------------	----------	--------	---

GEOTECHNICAL RISK ASSESSMENT

Introduction

This risk assessment has been undertaken with due regard to the advice relating to ground instability as provided in the Department of the Environment (Welsh Offices) Planning Policy Guidance (no. 14) for "Development on Unstable Land". The guidance discusses the causes of Unstable Land and defines them as falling into one of three categories:

- i. The effects of underground cavities; these may be of natural origin or due to mining or to civil engineering works.
- ii. Unstable slopes; these may be natural, in both coastal and inland situations; or man-made, whether excavated, as in quarries or cuttings, or constructed, as in tips and embankments.
- iii. Ground compression; this may be of natural origin due to peat, alluvial, estuarine or marine soils; or due to human activities, e.g. made ground, landfill or restored opencast mines; and ground subject to movement due to shrinking and swelling clays.

While in all cases instability may arise whether or not there is any development on the surface, it is important to recognise that the development itself or the intensification of development may be the triggering factor, which initiates instability problems.

The risks posed by each type of unstable ground are discussed based upon the proposed redevelopment of the site for dwellings. Table 5 below outlines the key findings.

Table 4.1: Overview of the risks posed by unstable ground

Underground Cavities
The nearest recorded underground cavity is a man-made mining cavity 32m SW of the site.
Unstable Slopes
The site is gently sloping; the risk from unstable slopes is low.
British Geological Survey Data
Information relating to potential ground instability issues at this site has been collected from the BGS digital and hard-copy mapping. Below is the summarised information.



Natural Hazard Findings	
Hazard	Risk Classification
Shrink – Swell Clays	Negligible - Ground conditions predominantly non-plastic. No actions required to avoid problems due to shrink–swell clays. No special ground investigation required or increased construction costs or increased financial risk due to potential problems with shrink–swell clays.
Landslides	Negligible - No indicators for slope instability identified. No actions required to avoid problems due to landslides. No special ground investigation required or increased construction costs or increased financial risk due to potential problems with landslides.
Soluble Rocks	Negligible - Soluble rocks are either not thought to be present, or are not prone to dissolution. Dissolution features are unlikely to be present. No actions required to avoid problems due to soluble rocks. No special ground investigation required or increased construction costs or increased financial risk due to potential problems with soluble rocks.
Compressible Deposits	Negligible - No indicators for compressible deposits identified. No special actions required to avoid problems due to compressible deposits. No special ground investigation required, and increased construction costs or increased financial risks are unlikely due to potential problems with compressible deposits.
Collapseable Deposits	Very Low - Deposits with potential to collapse when loaded and saturated are unlikely to be present. No special ground investigation required or increased construction costs or increased financial risk due to potential problems with collapseable deposits.
Running Sand	Negligible - No indicators for running sand identified. No actions required to avoid problems due to running sand. No special ground investigation required or increased construction costs or increased financial risk due to potential problems with running sand.

Groundwater

It is unlikely that groundwater will be shallow in this area. It is anticipated that groundwater will flow to the west.



CONCLUSIONS AND RECOMMENDATIONS

Anticipated Ground Conditions

The anticipated ground conditions are based on the geological information available at the time of writing this report, as well as an evaluation of existing structures on site and their potential associated Made Ground.

It is anticipated that the site is underlain by up to 0.50m of TOPSOIL with hard standing or gravel present around the existing structures.

It is also considered likely that material described as MADE GROUND will be present around and beneath the existing structures. This material may be granular or cohesive and will likely contain anthropogenic components of brick and concrete.

Any TOPSOIL, Hardstanding and/or MADE GROUND will be underlain by strata belonging to the St Austell Intrusion.

Geotechnical Considerations

Any Made Ground encountered on site will not suffice as a suitable bearing, therefore shallow foundations should be placed in the underlying natural material.

Conventional strip foundations may be viable at this site; however a site investigation will be required to confirm this. It would also be considered prudent to carry out soakaway testing in accordance with BRE 365 to assess the site's suitability for conventional drainage.

Conclusions

Development is within an area where 10 - 30% of properties are above the action level for Radon. However as the proposed development is a wind turbine and not an occupied building the risk is considered to be low.

Naturally occurring levels of heavy metals are predicted to be within the generic acceptance criteria for commercial developments.

The site has historically been an undeveloped field in an area of extensive mining clay works. In the absence of a significant source of contamination, it can be concluded that this site is suitable for its intended future use and that no further investigation will be required.

Recommendations

Basic radon protective measures are necessary in the construction of new dwellings or extensions.

It is recommended that a copy of this report be submitted to the Local Authority for checking, prior to commissioning any further work which may be required.

In the event unexpected contamination is found during development, work should cease until the material can be identified and remediated appropriately.



All site workers should be equipped with the correct PPE and have undertaken suitable risk assessments, job safety and environmental analysis before work commences.

Waste material to be removed from site should be handled by a suitably licensed waste contractor.



REFERENCES

- BSI (2011) BS 10175:2011 +A2:2017 Investigation of Potentially Contaminated Sites – Code of Practice. London, British Standards Institution
- Building Research Establishment (BRE) (2007) BR211 - Radon: Guidance on Protective Measures for New Buildings. Watford, BRE
- CIRIA (2001) CIRIA C552 - Contaminated land risk assessment: A guide to good practice. London, CIRIA
- CIRIA (2007) CIRIA C665 – Assessing Risks Posed by Hazardous Ground Gases to Buildings. London, CIRIA
- Contaminated Land: Applications in Real Environments (CL:AIRE), Association of Geotechnical and Geo-environmental Specialists (AGS) and The Environmental Industries Commission (EIC) (2010) *Soil Generic Assessment Criteria for Human Health Risk Assessment*. London, CL:AIRE
- Environment Agency (2004) Contaminated Land Report 11 - Model Procedures for the Management of Land Contamination. *Withdrawn*. Bristol, Environment Agency
- Environment Agency (2005) Guidance on Assessing the Risk Posed by Land Contamination and Its Remediation on Archaeological Resource Management. Bristol, EA
- Environment Agency (2020) Land Contamination Risk Management (LCRM). Bristol, EA
- Great Britain. *Environmental Protection Act (1990)*. London, The Stationery Office
- Great Britain. Environmental Damage (Prevention and Remediation) Regulations (2009). London, The Stationery Office
- Great Britain. *Water Act (2003)*. London, The Stationery Office
- Great Britain. The Water Framework Directive (Standards and Classification) Directions (England and Wales) (2015). London, The Stationery Office
- Land Quality Press (2015) *The LQM/CIEH Suitable 4 Use Levels for Human Health Risk Assessment* (2nd Edition). Nottingham, Land Quality Press
- Ministry of Housing, Communities and Local Government. (2024). National Planning Policy Framework
- National House Building Council (NHBC), Environment Agency and Chartered Institute of Environmental Health (CIEH) (2008) *Research & Development Publication 66: Guidance for the Safe Development of Housing on Land Affected by Contamination*. Amersham, NHBC
- Royal Institution of Chartered Surveyors (RICS) (2012) *Japanese Knotweed and Residential Property*. Coventry, RICS



NOTES

- *This report is concerned solely with the property, as defined by this report, or parts thereof examined.*
- *The report should not be used in connection with adjacent properties.*
- *The information in the Landmark Envirocheck reports, which have been used in compiling this Phase 1 Desk Study report, is derived from a number of statutory and non-statutory sources. While every effort is made by the supplier to ensure accuracy, the supplier cannot guarantee the accuracy or completeness of such information or data, nor to identify all the factors that may be relevant.*
- *The conclusions and recommendations relate to the type and extent of development outlined in this report for this specific property only and should not be taken as suitable for any other form or extent of development on this property without further consultation with Wheal Jane Consultancy.*
- *This report is confidential to the client, the client's legal and professional advisors, and may not be reproduced or distributed without our permission other than to directly facilitate the sale or development of the property concerned.*
- *We have no liability toward any person not party to commissioning this report.*
- *Unless otherwise expressly stated, nothing in this report shall create or confer any rights or other benefits pursuant to the Contracts (Rights of Third Parties) Act 1999 in favour of any person other than the person commissioning this report.*
- *This report is not an asbestos inspection that may fall within the control of Control of Asbestos Regulations 2006.*



FIGURES:



Title: **Site Location Plan**

Project: **Higher Biscovillack**

Client: **Clean Earth Energy**

Report Title: **Phase 1 Risk Assessment**

Date: **24/09/2025**

Ref: **22774**

Figure: **2.1**





Legend:



Title:

Current Site Layout

Project:

**Higher Biscovillack
22774**

Client:

Clean Earth Energy

Date:	24/09/2025
Scale:	NTS
Drawn by:	-
Revision:	A
Figure:	2.2



APPENDICES:

- A. *Site Photographs*
- B. *Environmental Data*
- C. *Historical Maps*
- D. *UXO Risk Map*



APPENDIX A

Site Photographs



Title:	Walkover Survey Photographs		
Project:	Higher Biscovillack		
Client:	Clean Earth Energy		
Report Title:	Phase 1 Preliminary Risk Assessment		
Date:	02.10.2025	Ref: 22774	
			Appendix: A



Title:	Walkover Survey Photographs		
Project:	Higher Biscovillack		
Client:	Clean Earth Energy		
Report Title:	Phase 1 Preliminary Risk Assessment		
Date:	02.10.2025	Ref: 22774	
			Appendix: A



Title:	Walkover Survey Photographs	
Project:	Higher Biscovillack	
Client:	Clean Earth Energy	
Report Title:	Phase 1 Preliminary Risk Assessment	
Date:	02.10.2025	
	Ref: 22774	Appendix: A



APPENDIX B

Environmental Data

Envirocheck[®] Report:

Datasheet

Order Details:

Order Number:

386319990_1_1

Customer Reference:

22774

National Grid Reference:

199880, 54370

Slice:

A

Site Area (Ha):

3.88

Search Buffer (m):

1000

Site Details:

Higher Biscovillack

ST. AUSTELL

PL26 8XY

Client Details:

Ms B Halliday

Wheal Jane Consultancy

Old Mine

Wheal Jane Mine

Baldhu

Truro

Cornwall

TR3 6EE

Report Section	Page Number
Summary	-
Agency & Hydrological	1
Waste	41
Hazardous Substances	43
Geological	44
Industrial Land Use	52
Sensitive Land Use	68
Data Currency	69
Data Suppliers	74
Useful Contacts	75

Introduction

The Environment Act 1995 has made site sensitivity a key issue, as the legislation pays as much attention to the pathways by which contamination could spread, and to the vulnerable targets of contamination, as it does the potential sources of contamination. For this reason, Landmark's Site Sensitivity maps and Datasheet(s) place great emphasis on statutory data provided by the Environment Agency/Natural Resources Wales and the Scottish Environment Protection Agency; it also incorporates data from Natural England (and the Scottish and Welsh equivalents) and Local Authorities; and highlights hydrogeological features required by environmental and geotechnical consultants. It does not include any information concerning past uses of land. The datasheet is produced by querying the Landmark database to a distance defined by the client from a site boundary provided by the client. In this datasheet the National Grid References (NGRs) are rounded to the nearest 10m in accordance with Landmark's agreements with a number of Data Suppliers.

Copyright Notice

© Landmark Information Group Limited 2025. The Copyright on the information and data and its format as contained in this Envirocheck® Report ("Report") is the property of Landmark Information Group Limited ("Landmark") and several other Data Providers, including (but not limited to) Ordnance Survey, British Geological Survey, the Environment Agency/Natural Resources Wales and Natural England, and must not be reproduced in whole or in part by photocopying or any other method. The Report is supplied under Landmark's Terms and Conditions accepted by the Customer. A copy of Landmark's Terms and Conditions can be found with the Index Map for this report. Additional copies of the Report may be obtained from Landmark, subject to Landmark's charges in force from time to time. The Copyright, design rights and any other intellectual rights shall remain the exclusive property of Landmark and /or other Data providers, whose Copyright material has been included in this Report. © Environment Agency & United Kingdom Research and Innovation 2025. © Natural Resources Wales & United Kingdom Research and Innovation 2025.

Natural England Copyright Notice

Site of Special Scientific Interest, National Nature Reserve, Ramsar, Special Protection Area, Special Conservation Area, Marine Nature Reserve data (derived from Ordnance Survey 1:10000 raster) is provided by, and used with the permission of, Natural England who retain the copyright and Intellectual Property Rights for the data.

Scottish Natural Heritage Copyright

Contains SNH information licensed under the Open Government Licence v3.0.

Ove Arup Copyright Notice

The Mining Instability data was obtained on licence from Ove Arup & Partners Limited (for further information, contact mining.review@arup.com). No reproduction or further use of such Data is to be made without the prior written consent of Ove Arup & Partners Limited. The supplied Mining Instability data is derived from publicly available records and other third party sources and neither Ove Arup & Partners nor Landmark warrant the accuracy or completeness of such information or data.

Stantec Copyright Notice

The cavity data presented has been extracted from the PBA (now Stantec UK Ltd) enhanced version of the original DEFRA national cavity databases. Stantec UK Ltd retain the copyright & intellectual property rights in the data. Whilst all reasonable efforts are made to check that the information contained in the cavity databases is accurate we do not warrant that the data is complete or error free. The information is based upon our own researches and those collated from a number of external sources and is continually being augmented and updated by Stantec UK Ltd. In no event shall Stantec UK Ltd or Landmark be liable for any loss or damage including, without limitation, indirect or consequential loss or damage arising from the use of this data.

Radon Potential dataset Copyright Notice

Information supplied from a joint dataset compiled by The British Geological Survey and Public Health England. The probability result is only valid for properties above ground. All basement and cellar areas are considered to be at additional risk from high radon levels. If an underground room such as a cellar or basement makes up part of the living or working accommodation, the property should be tested regardless of Radon Affected Area status.

Natural Resources Wales Copyright Notice

Contains Natural Resources Wales information © Natural Resources Wales and Database Right. All rights Reserved. Contains Ordnance Survey Data. Ordnance Survey Licence number 100019741. Crown Copyright and Database Right. Contains Natural Resources Wales information © Natural Resources Wales and Database Right. All rights Reserved. Some features of this information are based on digital spatial data licensed from the Centre for Ecology & Hydrology © NERC (CEH). Defra, Met Office and DARD Rivers Agency © Crown copyright. © Cranfield University. © James Hutton Institute. Contains OS data © Crown copyright and database right 2025. Land & Property Services © Crown copyright and database right.

Report Version v53.0

Data Type	Page Number	On Site	0 to 250m	251 to 500m	501 to 1000m (*up to 2000m)
Agency & Hydrological					
BGS Groundwater Flooding Susceptibility	pg 1			Yes	n/a
Contaminated Land Register Entries and Notices					
Discharge Consents	pg 1			1	3
Prosecutions	pg 2				2
Enforcement and Prohibition Notices					
Integrated Pollution Controls					
Integrated Pollution Prevention And Control					
Local Authority Integrated Pollution Prevention And Control					
Local Authority Pollution Prevention and Controls	pg 2				2
Local Authority Pollution Prevention and Control Enforcements					
Nearest Surface Water Feature	pg 2		Yes		
Pollution Incidents to Controlled Waters	pg 2			1	21
Historical Prosecutions					
Registered Radioactive Substances					
Substantiated Pollution Incident Register	pg 6				2
Water Abstractions	pg 6		2		20 (*32)
Water Industry Act Referrals					
Groundwater Vulnerability Map	pg 20	Yes	n/a	n/a	n/a
Groundwater Vulnerability - Soluble Rock Risk			n/a	n/a	n/a
Groundwater Vulnerability - Local Information			n/a	n/a	n/a
Bedrock Aquifer Designations	pg 20	Yes	n/a	n/a	n/a
Superficial Aquifer Designations			n/a	n/a	n/a
Source Protection Zones					
Extreme Flooding from Rivers or Sea without Defences				n/a	n/a
Flooding from Rivers or Sea without Defences				n/a	n/a
Areas Benefiting from Flood Defences				n/a	n/a
Flood Water Storage Areas				n/a	n/a
Flood Defences				n/a	n/a
OS Water Network Lines	pg 21		5	22	146
Water Framework Directive - Catchment	pg 40	Yes			
Water Framework Directive - Groundwater	pg 40	Yes			
Water Framework Directive - Surface Waters	pg 40			Yes	

Data Type	Page Number	On Site	0 to 250m	251 to 500m	501 to 1000m (*up to 2000m)
Waste					
BGS Recorded Landfill Sites					
Historical Landfill Sites					
Integrated Pollution Control Registered Waste Sites					
Licensed Waste Management Facilities (Landfill Boundaries)					
Licensed Waste Management Facilities (Locations)					
Local Authority Landfill Coverage	pg 41	2	n/a	n/a	n/a
Local Authority Recorded Landfill Sites					
Potentially Infilled Land (Non-Water)	pg 41		3	5	7
Potentially Infilled Land (Water)	pg 42				2
Registered Landfill Sites					
Registered Waste Transfer Sites					
Registered Waste Treatment or Disposal Sites					
Hazardous Substances					
Control of Major Accident Hazards Sites (COMAH)	pg 43				1
Explosive Sites	pg 43				1
Notification of Installations Handling Hazardous Substances (NIHHS)					
Planning Hazardous Substance Consents					
Planning Hazardous Substance Enforcements					

Data Type	Page Number	On Site	0 to 250m	251 to 500m	501 to 1000m (*up to 2000m)
Geological					
BGS 1:625,000 Solid Geology	pg 44	Yes	n/a	n/a	n/a
BGS Estimated Soil Chemistry	pg 44	Yes		Yes	Yes
BGS Recorded Mineral Sites	pg 45		4	2	24
BGS Urban Soil Chemistry					
BGS Urban Soil Chemistry Averages					
CBSCB Compensation District			n/a	n/a	n/a
Coal Mining Affected Areas			n/a	n/a	n/a
Mining Instability	pg 50	Yes	n/a	n/a	n/a
Man-Made Mining Cavities	pg 50		1		
Natural Cavities					
Non Coal Mining Areas of Great Britain	pg 50	Yes		n/a	n/a
Potential for Collapsible Ground Stability Hazards	pg 50	Yes		n/a	n/a
Potential for Compressible Ground Stability Hazards				n/a	n/a
Potential for Ground Dissolution Stability Hazards				n/a	n/a
Potential for Landslide Ground Stability Hazards				n/a	n/a
Potential for Running Sand Ground Stability Hazards				n/a	n/a
Potential for Shrinking or Swelling Clay Ground Stability Hazards				n/a	n/a
Radon Potential - Radon Affected Areas	pg 51	Yes	n/a	n/a	n/a
Radon Potential - Radon Protection Measures	pg 51	Yes	n/a	n/a	n/a
Industrial Land Use					
Contemporary Trade Directory Entries	pg 52			5	1
Fuel Station Entries					
Points of Interest - Commercial Services	pg 52			4	
Points of Interest - Education and Health					
Points of Interest - Manufacturing and Production	pg 52		18	19	84
Points of Interest - Public Infrastructure	pg 62		12	7	37
Points of Interest - Recreational and Environmental					
Underground Electrical Cables					

Data Type	Page Number	On Site	0 to 250m	251 to 500m	501 to 1000m (*up to 2000m)
Sensitive Land Use					
Ancient Woodland					
Areas of Adopted Green Belt					
Areas of Unadopted Green Belt					
Areas of Outstanding Natural Beauty					
Environmentally Sensitive Areas					
Forest Parks					
Local Nature Reserves					
Marine Nature Reserves					
National Nature Reserves					
National Parks					
Nitrate Sensitive Areas					
Nitrate Vulnerable Zones	pg 68				1
Ramsar Sites					
Sites of Special Scientific Interest					
Special Areas of Conservation					
Special Protection Areas					
World Heritage Sites					

Map ID	Details	Quadrant Reference (Compass Direction)	Estimated Distance From Site	Contact	NGR
	BGS Groundwater Flooding Susceptibility Flooding Type: Limited Potential for Groundwater Flooding to Occur	A12SE (W)	290	1	199400 54368
	BGS Groundwater Flooding Susceptibility Flooding Type: Limited Potential for Groundwater Flooding to Occur	A12NE (W)	337	1	199350 54450
	BGS Groundwater Flooding Susceptibility Flooding Type: Potential for Groundwater Flooding of Property Situated Below Ground Level	A12NE (W)	353	1	199350 54550
	BGS Groundwater Flooding Susceptibility Flooding Type: Limited Potential for Groundwater Flooding to Occur	A12NE (W)	414	1	199300 54600
	BGS Groundwater Flooding Susceptibility Flooding Type: Limited Potential for Groundwater Flooding to Occur	A12NE (NW)	477	1	199250 54650
	BGS Groundwater Flooding Susceptibility Flooding Type: Potential for Groundwater Flooding to Occur at Surface	A12NE (NW)	497	1	199250 54700
1	Discharge Consents Operator: Mr A W Gilbert Property Type: DOMESTIC PROPERTY (SINGLE) (INCL FARM HOUSE) Location: The Lodge Lower Biscovillet, Trenance Road, St Austell, Cornwall Authority: Environment Agency, South West Region Catchment Area: St. Austell, Cornwall Reference: 301156 Permit Version: 1 Effective Date: 22nd September 1999 Issued Date: 29th October 1999 Revocation Date: Not Supplied Discharge Type: Sewage Discharges - Final/Treated Effluent - Not Water Company Discharge: Land/Soakaway Environment: Soakaway Receiving Water: Soakaway Status: New Consent (Water Resources Act 1991, Section 88 & Schedule 10 as amended by Environment Act 1995) Positional Accuracy: Located by supplier to within 100m	A8NW (SW)	394	2	199650 53930
2	Discharge Consents Operator: Miss K Bayfield & Miss P Reed Property Type: DOMESTIC PROPERTY (SINGLE) (INCL FARM HOUSE) Location: Carne Stents (No 6), Gover Road, St Austell, Cornwall Authority: Environment Agency, South West Region Catchment Area: St. Austell, Cornwall Reference: Swwa 2134 Permit Version: 1 Effective Date: 24th October 1988 Issued Date: 24th October 1988 Revocation Date: Not Supplied Discharge Type: Sewage Discharges - Final/Treated Effluent - Not Water Company Discharge: Land/Soakaway Environment: Soakaway Receiving Water: Soakaway Status: New Consent, by Application (Water Resources Act 1991, Section 88) Positional Accuracy: Located by supplier to within 100m	A7NW (SW)	806	2	199120 53840
3	Discharge Consents Operator: Goonvean Limited Property Type: MINERAL/GRAVEL EXTRACTION/QUARRYING Location: Greensplat China Clay Works, Carthew, St Austell, Cornwall Authority: Environment Agency, South West Region Catchment Area: St. Austell, Cornwall Reference: 034429/Tm/01 Permit Version: 1 Effective Date: 5th July 1996 Issued Date: 5th July 1996 Revocation Date: 11th July 2001 Discharge Type: Trade Discharges - Process Effluent - Water Company (Wtw) Discharge: Land/Soakaway Environment: Lansalsan Pit Receiving Water: Lansalsan Pit Status: Varied by Application - (Water Resources Act 1991, Schedule 10 as amended by Environment Act 1995) Positional Accuracy: Located by supplier to within 100m	A19NW (NE)	957	2	200530 55180

Map ID	Details	Quadrant Reference (Compass Direction)	Estimated Distance From Site	Contact	NGR
4	Discharge Consents Operator: Mrs M White Property Type: DOMESTIC PROPERTY (SINGLE) (INCL FARM HOUSE) Location: Trevannion Mill Cottage (Dwelling Adjacent To), Gover Valley, St Austell, Cornwall Authority: Environment Agency, South West Region Catchment Area: St. Austell, Cornwall Reference: Nra-Sw-0353 Permit Version: 1 Effective Date: 24th January 1990 Issued Date: 24th January 1990 Revocation Date: Not Supplied Discharge Type: Sewage Discharges - Final/Treated Effluent - Not Water Company Discharge: Land/Soakaway Environment: Receiving Water: Soakaway Status: New Consent (Water Resources Act 1991, Section 88 & Schedule 10 as amended by Environment Act 1995) Positional Accuracy: Located by supplier to within 100m	A3NW (S)	971	2	199660 53310
5	Prosecutions Location: Gover Valley St Austell, Cornwall Prosecution Text: Not Supplied Prosecution Act: WATER RESOURCES ACT 1991, SECTION 85 (1) Hearing Date: 4th April 2005 Verdict: Guilty Fine: 1200 Cost: Not Supplied Positional Accuracy: Manually positioned within the geographical locality	A8SW (S)	767	2	199642 53526
6	Prosecutions Location: Wheal Martyn St. Austell, Cornwall PL26 7qf Prosecution Text: Not Supplied Prosecution Act: WATER RESOURCES ACT 1991, SECTION 85 (1) Hearing Date: 7th February 2005 Verdict: Guilty Fine: 750 Cost: Not Supplied Positional Accuracy: Manually positioned to the road within the address or location	A18NE (N)	901	2	200178 55346
7	Local Authority Pollution Prevention and Controls Name: Goonvean Ltd Location: Greensplat Dryer, Carthew, ST AUSTELL, Cornwall, PL25 Authority: Cornwall Council, Environmental Health Department Permit Reference: 99860 Dated: 2nd December 1994 Process Type: Local Authority Air Pollution Control Description: PG3/17 China and Ball clay processes including the spray drying of ceramics Status: Authorised Positional Accuracy: Manually positioned to the address or location	A18NE (N)	913	3	200128 55378
8	Local Authority Pollution Prevention and Controls Name: Goonvean Ltd Location: Greensplat Works, Carthew, ST AUSTELL, Cornwall, PL25 Authority: Cornwall Council, Environmental Health Department Permit Reference: 71076 Dated: 28th November 1994 Process Type: Local Authority Air Pollution Control Description: PG3/15 Mineral drying and roadstone coating processes Status: Authorised Positional Accuracy: Manually positioned to the address or location	A23SE (N)	962	3	200074 55445
	Nearest Surface Water Feature	A13NE (NE)	20	-	200011 54439
9	Pollution Incidents to Controlled Waters Property Type: China Clay Works Location: Location Description Not Available Authority: Environment Agency, South West Region Pollutant: Surface Water Note: Weather Incident Date: 25th April 1992 Incident Reference: 62004504 Catchment Area: St. Austell, Cornwall Receiving Water: Freshwater Stream/River Cause of Incident: Mechanical/Electrical Plant Failure Incident Severity: Category 3 - Minor Incident Positional Accuracy: Located by supplier to within 100m	A12SE (SW)	499	2	199300 54100

Map ID	Details	Quadrant Reference (Compass Direction)	Estimated Distance From Site	Contact	NGR
10	Pollution Incidents to Controlled Waters Property Type: Road (Road Traffic Accident) Location: Location Description Not Available Authority: Environment Agency, South West Region Pollutant: Other Note: Miscellaneous/Other Pollution Type Incident Date: 7th November 1992 Incident Reference: 62005379 Catchment Area: St. Austell, Cornwall Receiving Water: Freshwater Stream/River Cause of Incident: Other Cause Incident Severity: Category 3 - Minor Incident Positional Accuracy: Located by supplier to within 100m	A8NW (S)	584	2	199700 53700
11	Pollution Incidents to Controlled Waters Property Type: Cattle Grazing Land Location: Location Description Not Available Authority: Environment Agency, South West Region Pollutant: Miscellaneous - Foam Note: Weather Incident Date: 28th July 1990 Incident Reference: 62003032 Catchment Area: St. Austell, Cornwall Receiving Water: Freshwater Stream/River Cause of Incident: Mechanical/Electrical Plant Failure Incident Severity: Category 3 - Minor Incident Positional Accuracy: Located by supplier to within 100m	A17SW (NW)	589	2	199200 54800
12	Pollution Incidents to Controlled Waters Property Type: China Clay Works Location: Location Description Not Available Authority: Environment Agency, South West Region Pollutant: Surface Water Note: Weather Incident Date: 4th August 1993 Incident Reference: 62005865 Catchment Area: St. Austell, Cornwall Receiving Water: Freshwater Stream/River Cause of Incident: Overflow Incident Severity: Category 3 - Minor Incident Positional Accuracy: Located by supplier to within 100m	A8SW (S)	711	2	199600 53600
13	Pollution Incidents to Controlled Waters Property Type: Metalliferous Mine Tip Location: Location Description Not Available Authority: Environment Agency, South West Region Pollutant: Oils - Diesel (Including Agricultural) Note: Inadequate Design/Capacity Incident Date: 8th March 1991 Incident Reference: 51001718 Catchment Area: St. Austell, Cornwall Receiving Water: Freshwater Stream/River Cause of Incident: Runoff Incident Severity: Category 3 - Minor Incident Positional Accuracy: Located by supplier to within 100m	A17SW (NW)	713	2	199201 54996
13	Pollution Incidents to Controlled Waters Property Type: China Clay Works Location: Location Description Not Available Authority: Environment Agency, South West Region Pollutant: Other Trade Effluent Note: Poor/Inadequate Maintenance Incident Date: 24th July 1995 Incident Reference: 62016123 Catchment Area: St. Austell, Cornwall Receiving Water: Freshwater Stream/River Cause of Incident: Burst Incident Severity: Category 3 - Minor Incident Positional Accuracy: Located by supplier to within 100m	A17SW (NW)	716	2	199201 55001
14	Pollution Incidents to Controlled Waters Property Type: China Clay Works Location: Location Description Not Available Authority: Environment Agency, South West Region Pollutant: Surface Water Note: Inadequate Design/Capacity Incident Date: 31st March 1994 Incident Reference: 62015016 Catchment Area: Crinnis, Cornwall Receiving Water: Freshwater Stream/River Cause of Incident: Storm Water Discharge Incident Severity: Category 3 - Minor Incident Positional Accuracy: Located by supplier to within 100m	A7NE (SW)	727	2	199400 53700

Map ID	Details	Quadrant Reference (Compass Direction)	Estimated Distance From Site	Contact	NGR
15	Pollution Incidents to Controlled Waters Property Type: Metalliferous Mine Tip Location: Location Description Not Available Authority: Environment Agency, South West Region Pollutant: Surface Water Note: Poor Management Control Incident Date: 10th March 1991 Incident Reference: 51001547 Catchment Area: St. Austell, Cornwall Receiving Water: Freshwater Stream/River Cause of Incident: Runoff Incident Severity: Category 3 - Minor Incident Positional Accuracy: Located by supplier to within 100m	A17NE (NW)	731	2	199300 55100
16	Pollution Incidents to Controlled Waters Property Type: Sewerage: Other Location: Location Description Not Available Authority: Environment Agency, South West Region Pollutant: Crude Sewage Note: Inadequate Design/Capacity Incident Date: 17th June 1992 Incident Reference: 62004562 Catchment Area: St. Austell, Cornwall Receiving Water: Freshwater Stream/River Cause of Incident: Act Of God Incident Severity: Category 3 - Minor Incident Positional Accuracy: Located by supplier to within 100m	A7NW (SW)	782	2	199200 53800
17	Pollution Incidents to Controlled Waters Property Type: Timber Processing Location: Location Description Not Available Authority: Environment Agency, South West Region Pollutant: Algae Note: Accidental Spillage/Leakage Incident Date: 14th August 1990 Incident Reference: 62003011 Catchment Area: St. Austell, Cornwall Receiving Water: Freshwater Stream/River Cause of Incident: Burst Incident Severity: Category 3 - Minor Incident Positional Accuracy: Located by supplier to within 100m	A19SE (NE)	802	2	200700 54800
18	Pollution Incidents to Controlled Waters Property Type: Not Given Location: Location Description Not Available Authority: Environment Agency, South West Region Pollutant: Surface Water Note: Not Supplied Incident Date: 14th April 1995 Incident Reference: 62009416 Catchment Area: St. Austell, Cornwall Receiving Water: Freshwater Stream/River Cause of Incident: Other Incident/Unknown Incident Severity: Category 3 - Minor Incident Positional Accuracy: Located by supplier to within 100m	A14NE (E)	842	2	200900 54500
19	Pollution Incidents to Controlled Waters Property Type: Metalliferous Mine Tip Location: Location Description Not Available Authority: Environment Agency, South West Region Pollutant: Surface Water Note: Weather Incident Date: 16th March 1991 Incident Reference: 51001416 Catchment Area: St. Austell, Cornwall Receiving Water: Freshwater Stream/River Cause of Incident: Runoff Incident Severity: Category 3 - Minor Incident Positional Accuracy: Located by supplier to within 100m	A17SW (NW)	867	2	199001 55001
20	Pollution Incidents to Controlled Waters Property Type: China Clay Works Location: Location Description Not Available Authority: Environment Agency, South West Region Pollutant: Surface Water Note: Weather Incident Date: 31st March 1993 Incident Reference: 62005606 Catchment Area: St. Austell, Cornwall Receiving Water: Freshwater Stream/River Cause of Incident: Runoff Incident Severity: Category 3 - Minor Incident Positional Accuracy: Located by supplier to within 100m	A11NE (W)	900	2	198800 54595

Map ID	Details	Quadrant Reference (Compass Direction)	Estimated Distance From Site	Contact	NGR
21	Pollution Incidents to Controlled Waters Property Type: China Clay Works Location: Location Description Not Available Authority: Environment Agency, South West Region Pollutant: Quarry/Extraction Water Note: Weather Incident Date: 14th February 1992 Incident Reference: 62003551 Catchment Area: St. Austell, Cornwall Receiving Water: Freshwater Stream/River Cause of Incident: Runoff Incident Severity: Category 3 - Minor Incident Positional Accuracy: Located by supplier to within 100m	A11NE (W)	901	2	198800 54600
21	Pollution Incidents to Controlled Waters Property Type: China Clay Works Location: Location Description Not Available Authority: Environment Agency, South West Region Pollutant: Process Water Note: Deliberate Act Incident Date: 27th January 1993 Incident Reference: 62005247 Catchment Area: St. Austell, Cornwall Receiving Water: Freshwater Stream/River Cause of Incident: Act Of God Incident Severity: Category 3 - Minor Incident Positional Accuracy: Located by supplier to within 100m	A11NE (W)	911	2	198800 54650
22	Pollution Incidents to Controlled Waters Property Type: Metalliferous Mine Tip Location: Location Description Not Available Authority: Environment Agency, South West Region Pollutant: Surface Water Note: Weather Incident Date: 27th September 1991 Incident Reference: 62003416 Catchment Area: St. Austell, Cornwall Receiving Water: Freshwater Stream/River Cause of Incident: Runoff Incident Severity: Category 3 - Minor Incident Positional Accuracy: Located by supplier to within 100m	A17NW (NW)	928	2	199050 55150
23	Pollution Incidents to Controlled Waters Property Type: Metalliferous Mine Workings Location: Location Description Not Available Authority: Environment Agency, South West Region Pollutant: Oils - Diesel (Including Agricultural) Note: Accidental Spillage/Leakage Incident Date: 5th April 1991 Incident Reference: 51001744 Catchment Area: St. Austell, Cornwall Receiving Water: Freshwater Stream/River Cause of Incident: Leakage Incident Severity: Category 3 - Minor Incident Positional Accuracy: Located by supplier to within 100m	A7SE (S)	934	2	199500 53400
24	Pollution Incidents to Controlled Waters Property Type: Landfill/Waste Disposal Site Location: Location Description Not Available Authority: Environment Agency, South West Region Pollutant: Rubble/Litter Or Solids Note: Not Supplied Incident Date: 13th April 1994 Incident Reference: 62015097 Catchment Area: St. Austell, Cornwall Receiving Water: Freshwater Stream/River Cause of Incident: Other Incident/Unknown Incident Severity: Category 3 - Minor Incident Positional Accuracy: Located by supplier to within 100m	A3NW (S)	942	2	199800 53300
25	Pollution Incidents to Controlled Waters Property Type: China Clay Tips Location: Location Description Not Available Authority: Environment Agency, South West Region Pollutant: Surface Water Note: Poor Operational Practise Incident Date: 18th August 1991 Incident Reference: 62003379 Catchment Area: St. Austell, Cornwall Receiving Water: Freshwater Stream/River Cause of Incident: Overflow Incident Severity: Category 3 - Minor Incident Positional Accuracy: Located by supplier to within 100m	A19SE (NE)	943	2	200700 55010

Map ID	Details	Quadrant Reference (Compass Direction)	Estimated Distance From Site	Contact	NGR
25	Pollution Incidents to Controlled Waters Property Type: China Clay Works Location: Location Description Not Available Authority: Environment Agency, South West Region Pollutant: Surface Water Note: Not Supplied Incident Date: 28th August 1992 Incident Reference: 62005165 Catchment Area: St. Austell, Cornwall Receiving Water: Freshwater Stream/River Cause of Incident: Overflow Incident Severity: Category 3 - Minor Incident Positional Accuracy: Located by supplier to within 100m	A19NE (NE)	973	2	200700 55050
26	Pollution Incidents to Controlled Waters Property Type: Not Given Location: Location Description Not Available Authority: Environment Agency, South West Region Pollutant: Oils - Waste Oil Note: Not Supplied Incident Date: 29th July 1994 Incident Reference: 62015733 Catchment Area: St. Austell, Cornwall Receiving Water: Freshwater Stream/River Cause of Incident: Other Incident/Unknown Incident Severity: Category 3 - Minor Incident Positional Accuracy: Located by supplier to within 100m	A19SE (NE)	966	2	200900 54800
27	Pollution Incidents to Controlled Waters Property Type: Not Given Location: Location Description Not Available Authority: Environment Agency, South West Region Pollutant: Oils - Waste Oil Note: Not Supplied Incident Date: 1st March 1993 Incident Reference: 62005563 Catchment Area: St. Austell, Cornwall Receiving Water: Freshwater Stream/River Cause of Incident: Other Incident/Unknown Incident Severity: Category 3 - Minor Incident Positional Accuracy: Located by supplier to within 100m	A3NW (S)	983	2	199650 53300
28	Substantiated Pollution Incident Register Authority: Environment Agency - South West Region, Devon and Cornwall Area Incident Date: 12th September 2005 Incident Reference: 345680 Water Impact: Category 2 - Significant Incident Air Impact: Category 4 - No Impact Land Impact: Category 4 - No Impact Positional Accuracy: Located by supplier to within 10m Pollutant: Pollutant Not Identified: Not Identified	A8SW (S)	857	2	199667 53427
29	Substantiated Pollution Incident Register Authority: Environment Agency - South West Region, Devon and Cornwall Area Incident Date: 25th February 2004 Incident Reference: 218980 Water Impact: Category 2 - Significant Incident Air Impact: Category 4 - No Impact Land Impact: Category 3 - Minor Incident Positional Accuracy: Located by supplier to within 10m Pollutant: Inert Materials And Wastes: Soils And Clay	A17NW (NW)	858	2	199110 55110
30	Water Abstractions Operator: D J KING Licence Number: 1548193G020 Permit Version: Not Supplied Location: Chaun Vista, & Sunny Corner, ST AUSTELL Authority: Environment Agency, South West Region Abstraction: Private Water Supplies (Domestic) Abstraction Type: Not Supplied Source: Borehole Daily Rate (m3): 0.60 Yearly Rate (m3): 216.00 Details: Not Supplied Authorised Start: Not Supplied Authorised End: Not Supplied Permit Start Date: Not Supplied Permit End Date: Not Supplied Positional Accuracy: Located by supplier to within 100m	A8NE (SE)	243	2	200100 54000

Map ID	Details	Quadrant Reference (Compass Direction)	Estimated Distance From Site	Contact	NGR
30	Water Abstractions Operator: D J KING Licence Number: 1548193G020 Permit Version: Not Supplied Location: Chaun Vista, & Sunny Corner, ST AUSTELL Authority: Environment Agency, South West Region Abstraction: Private Water Supply (Holiday Recreation/Hotels Etc) Abstraction Type: Not Supplied Source: Borehole Daily Rate (m3): 9.10 Yearly Rate (m3): 3319.00 Details: Not Supplied Authorised Start: Not Supplied Authorised End: Not Supplied Permit Start Date: Not Supplied Permit End Date: Not Supplied Positional Accuracy: Located by supplier to within 100m	A8NE (SE)	247	2	200100 53995
31	Water Abstractions Operator: HAS BEEN ALLOCATED FOR Licence Number: 1548193G040 Permit Version: Not Supplied Location: Nos 1-3 Bridge View, Cottages, ST AUSTELL Authority: Environment Agency, South West Region Abstraction: Private Water Supplies (Domestic) Abstraction Type: Not Supplied Source: Spring Daily Rate (m3): 0.30 Yearly Rate (m3): 127.00 Details: Not Supplied Authorised Start: Not Supplied Authorised End: Not Supplied Permit Start Date: Not Supplied Permit End Date: Not Supplied Positional Accuracy: Located by supplier to within 100m	A12SE (SW)	502	2	199300 54095
32	Water Abstractions Operator: Goonvean & Rostowrack China Clay Co Ltd Licence Number: 15/48/193/G/021 Permit Version: 100 Location: Greensplat Works Authority: Environment Agency, South West Region Abstraction: Extractive: Process water Abstraction Type: Water may be abstracted from a single point Source: Groundwater Daily Rate (m3): Not Supplied Yearly Rate (m3): Not Supplied Details: Greensplat Works, St Austell Authorised Start: 01 January Authorised End: 31 December Permit Start Date: 29th September 1995 Permit End Date: Not Supplied Positional Accuracy: Located by supplier to within 10m	A18SE (N)	514	2	200000 55000
33	Water Abstractions Operator: HAS BEEN ALLOCATED FOR Licence Number: 1548193G019 Permit Version: Not Supplied Location: Penisker Farm, TREWOON Authority: Environment Agency, South West Region Abstraction: Agriculture (General) Abstraction Type: Not Supplied Source: Well Daily Rate (m3): 0.20 Yearly Rate (m3): 83.00 Details: Not Supplied Authorised Start: Not Supplied Authorised End: Not Supplied Permit Start Date: Not Supplied Permit End Date: Not Supplied Positional Accuracy: Located by supplier to within 100m	A12SW (W)	629	2	199100 54200

Map ID	Details	Quadrant Reference (Compass Direction)	Estimated Distance From Site	Contact	NGR
34	Water Abstractions Operator: HAS BEEN ALLOCATED FOR Licence Number: 1548193S022 Permit Version: Not Supplied Location: Works-Carne Stents China, Clay Co Ltd Authority: Environment Agency, South West Region Abstraction: Industrial Processing (Miscellaneous) Abstraction Type: Not Supplied Source: River Daily Rate (m3): 681.90 Yearly Rate (m3): 45461.00 Details: Gover River Authorised Start: Not Supplied Authorised End: Not Supplied Permit Start Date: Not Supplied Permit End Date: Not Supplied Positional Accuracy: Located by supplier to within 100m	A7NE (SW)	668	2	199500 53700
35	Water Abstractions Operator: HAS BEEN ALLOCATED FOR Licence Number: 1548193G041 Permit Version: Not Supplied Location: Nos 1-8 Goonamarth, COTTAGES Authority: Environment Agency, South West Region Abstraction: Private Water Supplies (Domestic) Abstraction Type: Not Supplied Source: Spring Daily Rate (m3): 1.80 Yearly Rate (m3): 664.00 Details: Not Supplied Authorised Start: Not Supplied Authorised End: Not Supplied Permit Start Date: Not Supplied Permit End Date: Not Supplied Positional Accuracy: Located by supplier to within 100m	A17SW (NW)	709	2	199206 54996
36	Water Abstractions Operator: AGRICULTURAL LICENCE BUT Licence Number: 1548193G028 Permit Version: Not Supplied Location: Little Trenance Farm, ST AUSTELL, Cornwall Authority: Environment Agency, South West Region Abstraction: Agriculture (General) Abstraction Type: Not Supplied Source: Well Daily Rate (m3): 4.50 Yearly Rate (m3): 1659.00 Details: Poss Ref 12665600300012 Authorised Start: Not Supplied Authorised End: Not Supplied Permit Start Date: Not Supplied Permit End Date: Not Supplied Positional Accuracy: Located by supplier to within 100m	A9SW (SE)	781	2	200300 53500
37	Water Abstractions Operator: HAS BEEN ALLOCATED FOR Licence Number: 1548193S003 Permit Version: Not Supplied Location: Location Description Not Available Authority: Environment Agency, South West Region Abstraction: Private Water Supplies (Domestic) Abstraction Type: Not Supplied Source: Reservoir/Pond Daily Rate (m3): 227.30 Yearly Rate (m3): 82966.00 Details: Licences Set Up After 1965 But Now Cancelled Authorised Start: Not Supplied Authorised End: Not Supplied Permit Start Date: Not Supplied Permit End Date: Not Supplied Positional Accuracy: Located by supplier to within 100m	A14NE (E)	782	2	200800 54600

Map ID	Details	Quadrant Reference (Compass Direction)	Estimated Distance From Site	Contact	NGR
38	Water Abstractions Operator: Imerys Minerals Ltd Licence Number: 15/48/193/G/026 Permit Version: 103 Location: Carrancarrow Pit Authority: Environment Agency, South West Region Abstraction: Extractive: Process water Abstraction Type: Water may be abstracted from a single point Source: Groundwater Daily Rate (m3): Not Supplied Yearly Rate (m3): Not Supplied Details: Mid Cornwall China Clay District Authorised Start: 01 January Authorised End: 31 December Permit Start Date: 19th June 2009 Permit End Date: Not Supplied Positional Accuracy: Located by supplier to within 100m	A17NE (NW)	861	2	199400 55300
38	Water Abstractions Operator: Imerys Minerals Ltd Licence Number: 15/48/193/G/026 Permit Version: 102 Location: Carrancarrow Pit Authority: Environment Agency, South West Region Abstraction: Extractive: Process water Abstraction Type: Water may be abstracted from a single point Source: Groundwater Daily Rate (m3): Not Supplied Yearly Rate (m3): Not Supplied Details: Blackpool, Blackpool Dryers, Gt Longstone, Littlejohns, Wheal Martyn & Greensplatt Works Authorised Start: 01 January Authorised End: 31 December Permit Start Date: 24th February 2004 Permit End Date: Not Supplied Positional Accuracy: Located by supplier to within 100m	A17NE (NW)	861	2	199400 55300
38	Water Abstractions Operator: Imerys Minerals Ltd Licence Number: 15/48/193/G/026 Permit Version: 101 Location: Carrancarrow Pit Authority: Environment Agency, South West Region Abstraction: Extractive: Process water Abstraction Type: Water may be abstracted from a single point Source: Groundwater Daily Rate (m3): 38255 Yearly Rate (m3): 1705280 Details: Blackpool, Blackpool Dryers, Gt Longstone, Littlejohns, Wheal Martyn & Greensplatt Works Authorised Start: 01 January Authorised End: 31 December Permit Start Date: 1st January 2000 Permit End Date: Not Supplied Positional Accuracy: Located by supplier to within 100m	A17NE (NW)	861	2	199400 55300
39	Water Abstractions Operator: ENGLISH CHINA CLAYS Licence Number: 1548193S008 Permit Version: Not Supplied Location: LANSALSON Authority: Environment Agency, South West Region Abstraction: Industrial Processing (Quarrying) Abstraction Type: Not Supplied Source: River Daily Rate (m3): 1145.60 Yearly Rate (m3): 454607.00 Details: St Austell (White) River Authorised Start: Not Supplied Authorised End: Not Supplied Permit Start Date: Not Supplied Permit End Date: Not Supplied Positional Accuracy: Located by supplier to within 100m	A19SE (NE)	862	2	200700 54895

Map ID	Details	Quadrant Reference (Compass Direction)	Estimated Distance From Site	Contact	NGR
39	Water Abstractions Operator: ENGLISH CHINA CLAYS Licence Number: 1548193S008 Permit Version: Not Supplied Location: LANSALSON Authority: Environment Agency, South West Region Abstraction: Industrial Processing (Quarrying) Abstraction Type: Not Supplied Source: River Daily Rate (m3): 1145.60 Yearly Rate (m3): 245488.00 Details: St Austell (White) River Authorised Start: Not Supplied Authorised End: Not Supplied Permit Start Date: Not Supplied Permit End Date: Not Supplied Positional Accuracy: Located by supplier to within 100m	A19SE (NE)	866	2	200700 54900
40	Water Abstractions Operator: HAS BEEN ALLOCATED FOR Licence Number: 1548193G013 Permit Version: Not Supplied Location: Location Description Not Available Authority: Environment Agency, South West Region Abstraction: Private Water Supplies (Domestic) Abstraction Type: Not Supplied Source: Adit Daily Rate (m3): 454.60 Yearly Rate (m3): 165932.00 Details: Licences Set Up After 1965 But Now Cancelled Authorised Start: Not Supplied Authorised End: Not Supplied Permit Start Date: Not Supplied Permit End Date: Not Supplied Positional Accuracy: Located by supplier to within 100m	A7NW (SW)	921	2	199000 53800
41	Water Abstractions Operator: ENGLISH CHINA CLAYS Licence Number: 1548193G025 Permit Version: Not Supplied Location: GOVERSETH Authority: Environment Agency, South West Region Abstraction: Industrial Processing (Quarrying) Abstraction Type: Not Supplied Source: Groundwater Fed Reservoir Daily Rate (m3): 13563.60 Yearly Rate (m3): 697964.00 Details: Lansalson Pit; 15/48/20/g/86 Authorised Start: Not Supplied Authorised End: Not Supplied Permit Start Date: Not Supplied Permit End Date: Not Supplied Positional Accuracy: Located by supplier to within 10m	A19SE (NE)	930	2	200696 54996
41	Water Abstractions Operator: Imerys Minerals Ltd Licence Number: 15/48/193/G/026 Permit Version: 103 Location: Lansalson Pit Authority: Environment Agency, South West Region Abstraction: Extractive: Process water Abstraction Type: Water may be abstracted from a single point Source: Groundwater Daily Rate (m3): Not Supplied Yearly Rate (m3): Not Supplied Details: Mid Cornwall China Clay District Authorised Start: 01 January Authorised End: 31 December Permit Start Date: 19th June 2009 Permit End Date: Not Supplied Positional Accuracy: Located by supplier to within 100m	A19SE (NE)	936	2	200700 55000

Map ID	Details	Quadrant Reference (Compass Direction)	Estimated Distance From Site	Contact	NGR
41	Water Abstractions Operator: Imerys Minerals Ltd Licence Number: 15/48/193/G/026 Permit Version: 102 Location: Lansalsan Pit Authority: Environment Agency, South West Region Abstraction: Extractive: Process water Abstraction Type: Water may be abstracted from a single point Source: Groundwater Daily Rate (m3): Not Supplied Yearly Rate (m3): Not Supplied Details: Blackpool, Blackpool Dryers, Gt Longstone, Littlejohns, Wheal Martyn & Greensplatt Works Authorised Start: 01 January Authorised End: 31 December Permit Start Date: 24th February 2004 Permit End Date: Not Supplied Positional Accuracy: Located by supplier to within 100m	A19SE (NE)	936	2	200700 55000
41	Water Abstractions Operator: Imerys Minerals Ltd Licence Number: 15/48/193/G/026 Permit Version: 101 Location: Lansalsan Pit Authority: Environment Agency, South West Region Abstraction: Extractive: Process water Abstraction Type: Water may be abstracted from a single point Source: Groundwater Daily Rate (m3): 38255 Yearly Rate (m3): 1705280 Details: Blackpool, Blackpool Dryers, Gt Longstone, Littlejohns, Wheal Martyn & Greensplatt Works Authorised Start: 01 January Authorised End: 31 December Permit Start Date: 1st January 2000 Permit End Date: Not Supplied Positional Accuracy: Located by supplier to within 10m	A19SE (NE)	936	2	200700 55000
41	Water Abstractions Operator: ENGLISH CHINA CLAYS Licence Number: 1548193G025 Permit Version: Not Supplied Location: GOVERSETH Authority: Environment Agency, South West Region Abstraction: Industrial Processing (Quarrying) Abstraction Type: Not Supplied Source: Groundwater Fed Reservoir Daily Rate (m3): 6059.10 Yearly Rate (m3): 559909.00 Details: West Gunheath Pit Authorised Start: Not Supplied Authorised End: Not Supplied Permit Start Date: Not Supplied Permit End Date: Not Supplied Positional Accuracy: Located by supplier to within 100m	A19SE (NE)	941	2	200706 55001
41	Water Abstractions Operator: ENGLISH CHINA CLAYS Licence Number: 1548193G025 Permit Version: Not Supplied Location: GOVERSETH Authority: Environment Agency, South West Region Abstraction: Industrial Processing (Quarrying) Abstraction Type: Not Supplied Source: Groundwater Fed Reservoir Daily Rate (m3): 6059.10 Yearly Rate (m3): 337182.00 Details: West Gunheath Pit Authorised Start: Not Supplied Authorised End: Not Supplied Permit Start Date: Not Supplied Permit End Date: Not Supplied Positional Accuracy: Located by supplier to within 100m	A19SE (NE)	944	2	200706 55006

Map ID	Details	Quadrant Reference (Compass Direction)	Estimated Distance From Site	Contact	NGR
42	Water Abstractions Operator: ST AUSTELL BREWERY CO Licence Number: 1548193G011 Permit Version: Not Supplied Location: Premises Of, St Austell Brewery Co, ST AUSTELL Authority: Environment Agency, South West Region Abstraction: Industrial Processing (Food And Drink) Abstraction Type: Not Supplied Source: Shaft Daily Rate (m3): 65.90 Yearly Rate (m3): 24091.00 Details: Shaft From Wheal Martin Authorised Start: Not Supplied Authorised End: Not Supplied Permit Start Date: Not Supplied Permit End Date: Not Supplied Positional Accuracy: Located by supplier to within 100m	A23SE (N)	959	2	200200 55400
	Water Abstractions Operator: HAS BEEN ALLOCATED FOR Licence Number: 1548193G012 Permit Version: Not Supplied Location: Location Description Not Available Authority: Environment Agency, South West Region Abstraction: Private Water Supplies (Domestic) Abstraction Type: Not Supplied Source: Adit Daily Rate (m3): 454.60 Yearly Rate (m3): 1364.00 Details: Licences Set Up After 1965 But Now Cancelled Authorised Start: Not Supplied Authorised End: Not Supplied Permit Start Date: Not Supplied Permit End Date: Not Supplied Positional Accuracy: Located by supplier to within 100m	A4NW (SE)	1004	2	200400 53300
	Water Abstractions Operator: MR & MRS K A WILLIAMS Licence Number: 1548193G008 Permit Version: Not Supplied Location: Trenance Farm house, Trenance Downs, ST AUSTELL, Cornwall, PL25 5AP Authority: Environment Agency, South West Region Abstraction: Agriculture (General) Abstraction Type: Not Supplied Source: Well Daily Rate (m3): 2.30 Yearly Rate (m3): 827.00 Details: Depth 5M Authorised Start: Not Supplied Authorised End: Not Supplied Permit Start Date: Not Supplied Permit End Date: Not Supplied Positional Accuracy: Located by supplier to within 100m	A4NW (SE)	1008	2	200400 53295
	Water Abstractions Operator: South West Water Limited Licence Number: Sw/048/0193/001 Permit Version: 1 Location: Blackpool Quarry Pit At St Austell Authority: Environment Agency, South West Region Abstraction: Public Water Supply: Raw Water Supply Abstraction Type: Water may be abstracted from any point within an area Source: Groundwater Daily Rate (m3): Not Supplied Yearly Rate (m3): Not Supplied Details: Not Supplied Authorised Start: 01 April Authorised End: 31 March Permit Start Date: 11th June 2024 Permit End Date: Not Supplied Positional Accuracy: Located by supplier to within 10m	A11NW (W)	1217	2	198495 54688

Map ID	Details	Quadrant Reference (Compass Direction)	Estimated Distance From Site	Contact	NGR
	Water Abstractions Operator: HAS BEEN ALLOCATED FOR Licence Number: 1548193G033 Permit Version: Not Supplied Location: Location Description Not Available Authority: Environment Agency, South West Region Abstraction: Private Water Supplies (Domestic) Abstraction Type: Not Supplied Source: Spring Daily Rate (m3): 681.90 Yearly Rate (m3): 248898.00 Details: Licences Set Up After 1965 But Now Cancelled Authorised Start: Not Supplied Authorised End: Not Supplied Permit Start Date: Not Supplied Permit End Date: Not Supplied Positional Accuracy: Located by supplier to within 100m	A15SE (E)	1224	2	201300 54100
	Water Abstractions Operator: Imerys Minerals Ltd Licence Number: 15/48/193/G/026 Permit Version: 103 Location: Wheal Martyn Pit Authority: Environment Agency, South West Region Abstraction: Extractive: Process water Abstraction Type: Water may be abstracted from a single point Source: Groundwater Daily Rate (m3): Not Supplied Yearly Rate (m3): Not Supplied Details: Mid Cornwall China Clay District Authorised Start: 01 January Authorised End: 31 December Permit Start Date: 19th June 2009 Permit End Date: Not Supplied Positional Accuracy: Located by supplier to within 10m	A23NW (N)	1284	2	199850 55800
	Water Abstractions Operator: ENGLISH CHINA CLAYS Licence Number: 1548193G026 Permit Version: Not Supplied Location: Blackpool; Blackpool Dryer; Gt Longstone, Gunheath; Littlejohns; Wheal Martyn, & Water Undertaking To Berk Ltd Authority: Environment Agency, South West Region Abstraction: Industrial Processing (Quarrying) Abstraction Type: Not Supplied Source: Groundwater Fed Reservoir Daily Rate (m3): 15118.20 Yearly Rate (m3): 1751136.00 Details: Lansalson Pit; Carbean Pit; Higher Ninestones Pit Authorised Start: Not Supplied Authorised End: Not Supplied Permit Start Date: Not Supplied Permit End Date: Not Supplied Positional Accuracy: Located by supplier to within 100m	A20SE (E)	1360	2	201300 54895
	Water Abstractions Operator: ENGLISH CHINA CLAYS Licence Number: 1548193G026 Permit Version: Not Supplied Location: Blackpool; Blackpool Dryer; Gt Longstone, Gunheath; Littlejohns; Wheal Martyn, & Water Undertaking To Berk Ltd, TRETOWEL Authority: Environment Agency, South West Region Abstraction: Industrial Processing (Quarrying) Abstraction Type: Not Supplied Source: Groundwater Fed Reservoir Daily Rate (m3): 15118.20 Yearly Rate (m3): 1251391.00 Details: Great Halviggan Pit; C Authorised Start: Not Supplied Authorised End: Not Supplied Permit Start Date: Not Supplied Permit End Date: Not Supplied Positional Accuracy: Located by supplier to within 10m	A20SE (E)	1360	2	201295 54905

Map ID	Details	Quadrant Reference (Compass Direction)	Estimated Distance From Site	Contact	NGR
	Water Abstractions Operator: Imerys Minerals Ltd Licence Number: 15/48/193/G/026 Permit Version: 103 Location: Ruddle Pit Authority: Environment Agency, South West Region Abstraction: Extractive: Process water Abstraction Type: Water may be abstracted from a single point Source: Groundwater Daily Rate (m3): Not Supplied Yearly Rate (m3): Not Supplied Details: Mid Cornwall China Clay District Authorised Start: 01 January Authorised End: 31 December Permit Start Date: 19th June 2009 Permit End Date: Not Supplied Positional Accuracy: Located by supplier to within 100m	A20SE (E)	1363	2	201300 54900
	Water Abstractions Operator: Imerys Minerals Ltd Licence Number: 15/48/193/G/026 Permit Version: 102 Location: Ruddle Pit Authority: Environment Agency, South West Region Abstraction: Extractive: Process water Abstraction Type: Water may be abstracted from a single point Source: Groundwater Daily Rate (m3): Not Supplied Yearly Rate (m3): Not Supplied Details: Blackpool, Blackpool Dryers, Gt Longstone, Littlejohns, Wheal Martyn & Greensplatt Works Authorised Start: 01 January Authorised End: 31 December Permit Start Date: 24th February 2004 Permit End Date: Not Supplied Positional Accuracy: Located by supplier to within 100m	A20SE (E)	1363	2	201300 54900
	Water Abstractions Operator: Imerys Minerals Ltd Licence Number: 15/48/193/G/026 Permit Version: 101 Location: Ruddle Pit Authority: Environment Agency, South West Region Abstraction: Extractive: Process water Abstraction Type: Water may be abstracted from a single point Source: Groundwater Daily Rate (m3): 38255 Yearly Rate (m3): 1705280 Details: Blackpool, Blackpool Dryers, Gt Longstone, Littlejohns, Wheal Martyn & Greensplatt Works Authorised Start: 01 January Authorised End: 31 December Permit Start Date: 1st January 2000 Permit End Date: Not Supplied Positional Accuracy: Located by supplier to within 100m	A20SE (E)	1363	2	201300 54900
	Water Abstractions Operator: ENGLISH CHINA CLAYS Licence Number: 1548193G026 Permit Version: Not Supplied Location: Blackpool; Blackpool Dryer; Gt Longstone, Gunheath; Littlejohns; Wheal Martyn, & Water Undertaking To Berk Ltd, TRETOWEL Authority: Environment Agency, South West Region Abstraction: Industrial Processing (Quarrying) Abstraction Type: Not Supplied Source: Groundwater Fed Reservoir Daily Rate (m3): 15118.20 Yearly Rate (m3): 1273864.00 Details: Great Halviggan Pit; C Authorised Start: Not Supplied Authorised End: Not Supplied Permit Start Date: Not Supplied Permit End Date: Not Supplied Positional Accuracy: Located by supplier to within 10m	A20SE (E)	1365	2	201305 54895

Map ID	Details	Quadrant Reference (Compass Direction)	Estimated Distance From Site	Contact	NGR
	Water Abstractions Operator: ENGLISH CHINA CLAYS Licence Number: 1548193G026 Permit Version: Not Supplied Location: Blackpool; Blackpool Dryer; Gt Longstone, Gunheath; Littlejohns; Wheal Martyn, & Water Undertaking To Berk Ltd, TRETHOWEL Authority: Environment Agency, South West Region Abstraction: Industrial Processing (Quarrying) Abstraction Type: Not Supplied Source: Groundwater Fed Reservoir Daily Rate (m3): 15118.20 Yearly Rate (m3): 1605936.00 Details: Great Halviggan Pit Authorised Start: Not Supplied Authorised End: Not Supplied Permit Start Date: Not Supplied Permit End Date: Not Supplied Positional Accuracy: Located by supplier to within 10m	A20SE (E)	1365	2	201300 54905
	Water Abstractions Operator: ENGLISH CHINA CLAYS Licence Number: 1548193G026 Permit Version: Not Supplied Location: Blackpool; Blackpool Dryer; Gt Longstone, Gunheath; Littlejohns; Wheal Martyn, & Water Undertaking To Berk Ltd, TRETHOWEL Authority: Environment Agency, South West Region Abstraction: Industrial Processing (Quarrying) Abstraction Type: Not Supplied Source: Groundwater Fed Reservoir Daily Rate (m3): 15118.20 Yearly Rate (m3): 1287755.00 Details: Great Halviggan Pit Authorised Start: Not Supplied Authorised End: Not Supplied Permit Start Date: Not Supplied Permit End Date: Not Supplied Positional Accuracy: Located by supplier to within 10m	A20SE (E)	1367	2	201305 54900
	Water Abstractions Operator: ENGLISH CHINA CLAYS Licence Number: 1548193G026 Permit Version: Not Supplied Location: Blackpool; Blackpool Dryer; Gt Longstone, Gunheath; Littlejohns; Wheal Martyn, & Water Undertaking To Berk Ltd, TRETHOWEL Authority: Environment Agency, South West Region Abstraction: Industrial Processing (Quarrying) Abstraction Type: Not Supplied Source: Groundwater Fed Reservoir Daily Rate (m3): 15118.20 Yearly Rate (m3): 1424118.00 Details: Great Halviggan Pit; C Authorised Start: Not Supplied Authorised End: Not Supplied Permit Start Date: Not Supplied Permit End Date: Not Supplied Positional Accuracy: Located by supplier to within 10m	A20SE (E)	1369	2	201305 54905
	Water Abstractions Operator: Imerys Minerals Ltd Licence Number: 15/48/193/G/026 Permit Version: 103 Location: Stockers Pit Authority: Environment Agency, South West Region Abstraction: Extractive: Process water Abstraction Type: Water may be abstracted from a single point Source: Groundwater Daily Rate (m3): Not Supplied Yearly Rate (m3): Not Supplied Details: Mid Cornwall China Clay District Authorised Start: 01 January Authorised End: 31 December Permit Start Date: 19th June 2009 Permit End Date: Not Supplied Positional Accuracy: Located by supplier to within 100m	A6NW (SW)	1387	2	198500 53700

Map ID	Details	Quadrant Reference (Compass Direction)	Estimated Distance From Site	Contact	NGR
	Water Abstractions Operator: HAS BEEN ALLOCATED FOR Licence Number: 1548193S021 Permit Version: Not Supplied Location: China Clay Works, TRETHOWAL Authority: Environment Agency, South West Region Abstraction: Industrial Processing (Miscellaneous) Abstraction Type: Not Supplied Source: River Daily Rate (m3): 11.30 Yearly Rate (m3): 4091.00 Details: St Austell (White) River Authorised Start: Not Supplied Authorised End: Not Supplied Permit Start Date: Not Supplied Permit End Date: Not Supplied Positional Accuracy: Located by supplier to within 100m	A10SE (SE)	1387	2	201300 53600
	Water Abstractions Operator: Imerys Minerals Ltd Licence Number: 15/48/193/G/026 Permit Version: 102 Location: Blackpool Well Authority: Environment Agency, South West Region Abstraction: Extractive: Process water Abstraction Type: Water may be abstracted from a single point Source: Groundwater Daily Rate (m3): Not Supplied Yearly Rate (m3): Not Supplied Details: Blackpool, Blackpool Dryers, Gt Longstone, Littlejohns, Wheal Martyn & Greensplatt Works Authorised Start: 01 January Authorised End: 31 December Permit Start Date: 24th February 2004 Permit End Date: Not Supplied Positional Accuracy: Located by supplier to within 100m	A6SW (SW)	1524	2	198400 53600
	Water Abstractions Operator: Imerys Minerals Ltd Licence Number: 15/48/193/G/026 Permit Version: 101 Location: Blackpool Well Authority: Environment Agency, South West Region Abstraction: Extractive: Process water Abstraction Type: Water may be abstracted from a single point Source: Groundwater Daily Rate (m3): 38255 Yearly Rate (m3): 1705280 Details: Blackpool, Blackpool Dryers, Gt Longstone, Littlejohns, Wheal Martyn & Greensplatt Works Authorised Start: 01 January Authorised End: 31 December Permit Start Date: 1st January 2000 Permit End Date: Not Supplied Positional Accuracy: Located by supplier to within 100m	A6SW (SW)	1524	2	198400 53600
	Water Abstractions Operator: HAS BEEN ALLOCATED FOR Licence Number: 1548193G002 Permit Version: Not Supplied Location: Land At Halviggan, NANPEAN Authority: Environment Agency, South West Region Abstraction: Agriculture (General) Abstraction Type: Not Supplied Source: Well Daily Rate (m3): 0.40 Yearly Rate (m3): 164.00 Details: Not Supplied Authorised Start: Not Supplied Authorised End: Not Supplied Permit Start Date: Not Supplied Permit End Date: Not Supplied Positional Accuracy: Unknown	A16NW (NW)	1527	2	198300 55100

Map ID	Details	Quadrant Reference (Compass Direction)	Estimated Distance From Site	Contact	NGR
	Water Abstractions Operator: HAS BEEN ALLOCATED FOR Licence Number: 1548193G035 Permit Version: Not Supplied Location: Ruddle Farm , ST AUSTELL Authority: Environment Agency, South West Region Abstraction: Private Water Supplies (Domestic) Abstraction Type: Not Supplied Source: Spring Daily Rate (m3): 1.40 Yearly Rate (m3): 496.00 Details: Not Supplied Authorised Start: Not Supplied Authorised End: Not Supplied Permit Start Date: Not Supplied Permit End Date: Not Supplied Positional Accuracy: Located by supplier to within 100m	A20NE (NE)	1549	2	201400 55100
	Water Abstractions Operator: St Austell Brewery Co Ltd Licence Number: 15/48/193/G/010 Permit Version: 101 Location: Flooded Tin Mine At The Brake, St Austell, Cornwall Authority: Environment Agency, South West Region Abstraction: Breweries/Wine: Process Water Abstraction Type: Water may be abstracted from a single point Source: Groundwater Daily Rate (m3): Not Supplied Yearly Rate (m3): Not Supplied Details: St. Austell Brewery Co. Ltd, Trevarthian Road, St Austell, Cornwall Authorised Start: 01 April Authorised End: 31 March Permit Start Date: 28th July 2015 Permit End Date: Not Supplied Positional Accuracy: Located by supplier to within 10m	A5NW (SE)	1606	2	201132 53053
	Water Abstractions Operator: St Austell Brewery Co Ltd Licence Number: 15/48/193/G/010 Permit Version: 101 Location: Flooded Tin Mine At The Brake, St Austell, Cornwall Authority: Environment Agency, South West Region Abstraction: Breweries/Wine: Process Water Abstraction Type: Water may be abstracted from a single point Source: Groundwater Daily Rate (m3): Not Supplied Yearly Rate (m3): Not Supplied Details: Not Supplied Authorised Start: 01 April Authorised End: 31 March Permit Start Date: 28th July 2015 Permit End Date: Not Supplied Positional Accuracy: Located by supplier to within 10m	A5NW (SE)	1606	2	201132 53053
	Water Abstractions Operator: St Austell Brewery Co Ltd Licence Number: 15/48/193/G/010 Permit Version: 100 Location: St. Austell Brewery Co. Ltd. - Flooded Tin Mine Authority: Environment Agency, South West Region Abstraction: Breweries/Wine: Process Water Abstraction Type: Water may be abstracted from a single point Source: Groundwater Daily Rate (m3): Not Supplied Yearly Rate (m3): Not Supplied Details: St. Austell Brewery Co. Ltd, Trevarthian Road, St Austell, Cornwall Authorised Start: 01 January Authorised End: 31 December Permit Start Date: 31st December 1965 Permit End Date: Not Supplied Positional Accuracy: Located by supplier to within 100m	A5SW (SE)	1626	2	201100 53000

Map ID	Details	Quadrant Reference (Compass Direction)	Estimated Distance From Site	Contact	NGR
	Water Abstractions Operator: Mr R G Clemo Licence Number: 15/48/193/G/015 Permit Version: 100 Location: Menacuddle Farm, St. Austell - Borehole A Authority: Environment Agency, South West Region Abstraction: General Farming And Domestic Abstraction Type: Water may be abstracted from a single point Source: Groundwater Daily Rate (m3): Not Supplied Yearly Rate (m3): Not Supplied Details: Menacuddle Farm, St. Austell. Authorised Start: 01 January Authorised End: 31 December Permit Start Date: 9th August 1983 Permit End Date: Not Supplied Positional Accuracy: Located by supplier to within 100m	A10SE (SE)	1661	2	201500 53400
	Water Abstractions Operator: Imerys Minerals Ltd Licence Number: 15/48/193/G/026 Permit Version: 103 Location: Blackpool Pit Authority: Environment Agency, South West Region Abstraction: Extractive: Process water Abstraction Type: Water may be abstracted from a single point Source: Groundwater Daily Rate (m3): Not Supplied Yearly Rate (m3): Not Supplied Details: Mid Cornwall China Clay District Authorised Start: 01 January Authorised End: 31 December Permit Start Date: 19th June 2009 Permit End Date: Not Supplied Positional Accuracy: Located by supplier to within 100m	(W)	1693	2	198000 54300
	Water Abstractions Operator: HAS BEEN ALLOCATED FOR Licence Number: 1548193G016 Permit Version: Not Supplied Location: Location Description Not Available Authority: Environment Agency, South West Region Abstraction: Private Water Supplies (Domestic) Abstraction Type: Not Supplied Source: Well Daily Rate (m3): 0.40 Yearly Rate (m3): 166.00 Details: Licences Set Up After 1965 But Now Cancelled Authorised Start: Not Supplied Authorised End: Not Supplied Permit Start Date: Not Supplied Permit End Date: Not Supplied Positional Accuracy: Located by supplier to within 100m	(W)	1712	2	198100 55100
	Water Abstractions Operator: Imerys Minerals Ltd Licence Number: 15/48/193/G/026 Permit Version: 103 Location: Lower Ninestones Pit Authority: Environment Agency, South West Region Abstraction: Extractive: Process water Abstraction Type: Water may be abstracted from a single point Source: Groundwater Daily Rate (m3): Not Supplied Yearly Rate (m3): Not Supplied Details: Mid Cornwall China Clay District Authorised Start: 01 January Authorised End: 31 December Permit Start Date: 19th June 2009 Permit End Date: Not Supplied Positional Accuracy: Located by supplier to within 100m	A24NE (NE)	1829	2	200900 56000

Map ID	Details	Quadrant Reference (Compass Direction)	Estimated Distance From Site	Contact	NGR
	Water Abstractions Operator: Imerys Minerals Ltd Licence Number: 15/48/020/G/087 Permit Version: 104 Location: Great Longstone Pit Authority: Environment Agency, South West Region Abstraction: Extractive: Process water Abstraction Type: Water may be abstracted from a single point Source: Groundwater Daily Rate (m3): Not Supplied Yearly Rate (m3): Not Supplied Details: Mid Cornwall China Clay District Authorised Start: 01 April Authorised End: 31 March Permit Start Date: 28th April 2016 Permit End Date: Not Supplied Positional Accuracy: Located by supplier to within 10m	(NW)	1840	2	198849 56122
	Water Abstractions Operator: Imerys Minerals Ltd Licence Number: 15/48/020/G/087 Permit Version: 103 Location: Great Longstone Pit Authority: Environment Agency, South West Region Abstraction: Extractive: Process water Abstraction Type: Water may be abstracted from a single point Source: Groundwater Daily Rate (m3): Not Supplied Yearly Rate (m3): Not Supplied Details: Mid Cornwall China Clay District Authorised Start: 01 January Authorised End: 31 December Permit Start Date: 19th June 2009 Permit End Date: Not Supplied Positional Accuracy: Located by supplier to within 10m	(NW)	1864	2	198850 56150
	Water Abstractions Operator: HAS BEEN ALLOCATED FOR Licence Number: 1548193G034 Permit Version: Not Supplied Location: Scredda Tenement, ST AUSTELL Authority: Environment Agency, South West Region Abstraction: Private Water Supplies (Domestic) Abstraction Type: Not Supplied Source: Spring Daily Rate (m3): 0.10 Yearly Rate (m3): 19.00 Details: Not Supplied Authorised Start: Not Supplied Authorised End: Not Supplied Permit Start Date: Not Supplied Permit End Date: Not Supplied Positional Accuracy: Located by supplier to within 100m	(NE)	1942	2	201600 55500
	Water Abstractions Operator: Mr D Vicary Licence Number: 15/48/193/S/024 Permit Version: 100 Location: Household Appliance Centre Ltd - St. Austell River Authority: Environment Agency, South West Region Abstraction: Other Industrial/Commercial/Public Services: Process Water Abstraction Type: Water may be abstracted from a single point Source: Surface Daily Rate (m3): Not Supplied Yearly Rate (m3): Not Supplied Details: Household Appliance Centre Ltd, Gover Road, St Austell, Cornwall Authorised Start: 01 January Authorised End: 31 December Permit Start Date: 10th July 1998 Permit End Date: Not Supplied Positional Accuracy: Located by supplier to within 100m	(SE)	1951	2	200820 52450

Map ID	Details	Quadrant Reference (Compass Direction)	Estimated Distance From Site	Contact	NGR
	Water Abstractions Operator: Imerys Minerals Ltd Licence Number: 15/48/193/G/026 Permit Version: 103 Location: Penhale/Higher Ninestones Pit Authority: Environment Agency, South West Region Abstraction: Extractive: Process water Abstraction Type: Water may be abstracted from a single point Source: Groundwater Daily Rate (m3): Not Supplied Yearly Rate (m3): Not Supplied Details: Mid Cornwall China Clay District Authorised Start: 01 January Authorised End: 31 December Permit Start Date: 19th June 2009 Permit End Date: Not Supplied Positional Accuracy: Located by supplier to within 10m	A25NE (NE)	1972	2	201360 55800
	Groundwater Vulnerability Map Combined Classification: Secondary Bedrock Aquifer - High Vulnerability Combined Vulnerability: High Combined Aquifer: Productive Bedrock Aquifer, No Superficial Aquifer Pollutant Speed: High Bedrock Flow: Well Connected Fractures Dilution: >550 mm/year Baseflow Index: <40% Superficial Patchiness: <90% Superficial Thickness: <3m Superficial Recharge: No Data	A13SW (SW)	0	2	199882 54368
	Groundwater Vulnerability Map Combined Classification: Secondary Bedrock Aquifer - High Vulnerability Combined Vulnerability: High Combined Aquifer: Productive Bedrock Aquifer, No Superficial Aquifer Pollutant Speed: Intermediate Bedrock Flow: Well Connected Fractures Dilution: >550 mm/year Baseflow Index: 40-70% Superficial Patchiness: <90% Superficial Thickness: <3m Superficial Recharge: No Data	A13SE (E)	0	2	200000 54368
	Groundwater Vulnerability - Soluble Rock Risk None				
	Bedrock Aquifer Designations Aquifer Designation: Secondary Aquifer - A	A13SW (SW)	0	2	199882 54368
	Bedrock Aquifer Designations Aquifer Designation: Secondary Aquifer - A	A13SE (E)	0	2	200000 54368
	Superficial Aquifer Designations No Data Available				
	Extreme Flooding from Rivers or Sea without Defences None				
	Flooding from Rivers or Sea without Defences None				
	Areas Benefiting from Flood Defences None				
	Flood Water Storage Areas None				
	Flood Defences None				

Map ID	Details	Quadrant Reference (Compass Direction)	Estimated Distance From Site	Contact	NGR
43	OS Water Network Lines Watercourse Form: Inland river Watercourse Length: 217.9 Watercourse Level: On ground surface Permanent: True Watercourse Name: Not Supplied Catchment Name: Par, St Austell and Caerhays Primacy: 1	A13NE (NE)	20	4	200011 54439
44	OS Water Network Lines Watercourse Form: Inland river Watercourse Length: 78.5 Watercourse Level: On ground surface Permanent: True Watercourse Name: Not Supplied Catchment Name: Par, St Austell and Caerhays Primacy: 1	A13SW (W)	85	4	199630 54350
45	OS Water Network Lines Watercourse Form: Inland river Watercourse Length: 6.5 Watercourse Level: Underground Permanent: True Watercourse Name: Not Supplied Catchment Name: Par, St Austell and Caerhays Primacy: 1	A13SW (W)	146	4	199569 54330
46	OS Water Network Lines Watercourse Form: Inland river Watercourse Length: 36.8 Watercourse Level: On ground surface Permanent: True Watercourse Name: Not Supplied Catchment Name: Par, St Austell and Caerhays Primacy: 1	A13SW (W)	153	4	199562 54329
47	OS Water Network Lines Watercourse Form: Inland river Watercourse Length: 136.7 Watercourse Level: On ground surface Permanent: True Watercourse Name: Not Supplied Catchment Name: Par, St Austell and Caerhays Primacy: 1	A12SE (W)	180	4	199529 54335
48	OS Water Network Lines Watercourse Form: Inland river Watercourse Length: 12.0 Watercourse Level: On ground surface Permanent: True Watercourse Name: Not Supplied Catchment Name: Par, St Austell and Caerhays Primacy: 1	A12NE (W)	251	4	199436 54435
49	OS Water Network Lines Watercourse Form: Inland river Watercourse Length: 21.7 Watercourse Level: On ground surface Permanent: True Watercourse Name: Not Supplied Catchment Name: Par, St Austell and Caerhays Primacy: 1	A12NE (W)	261	4	199426 54439
50	OS Water Network Lines Watercourse Form: Inland river Watercourse Length: 725.1 Watercourse Level: On ground surface Permanent: True Watercourse Name: Gover Stream Catchment Name: Par, St Austell and Caerhays Primacy: 1	A12SE (W)	271	4	199425 54364
51	OS Water Network Lines Watercourse Form: Inland river Watercourse Length: 370.1 Watercourse Level: On ground surface Permanent: True Watercourse Name: Gover Stream Catchment Name: Par, St Austell and Caerhays Primacy: 1	A12NE (W)	282	4	199405 54434

Map ID	Details	Quadrant Reference (Compass Direction)	Estimated Distance From Site	Contact	NGR
52	OS Water Network Lines Watercourse Form: Inland river Watercourse Length: 259.5 Watercourse Level: On ground surface Permanent: True Watercourse Name: Not Supplied Catchment Name: Par, St Austell and Caerhays Primacy: 2	A12NE (W)	310	4	199382 54388
53	OS Water Network Lines Watercourse Form: Inland river Watercourse Length: 63.7 Watercourse Level: On ground surface Permanent: True Watercourse Name: Not Supplied Catchment Name: Par, St Austell and Caerhays Primacy: 1	A14SW (E)	315	4	200404 54277
54	OS Water Network Lines Watercourse Form: Inland river Watercourse Length: 328.7 Watercourse Level: On ground surface Permanent: True Watercourse Name: Not Supplied Catchment Name: Par, St Austell and Caerhays Primacy: 2	A12NE (W)	329	4	199358 54414
55	OS Water Network Lines Watercourse Form: Inland river Watercourse Length: 439.1 Watercourse Level: On ground surface Permanent: True Watercourse Name: Not Supplied Catchment Name: Par, St Austell and Caerhays Primacy: 1	A12NE (W)	330	4	199358 54414
56	OS Water Network Lines Watercourse Form: Inland river Watercourse Length: 279.6 Watercourse Level: On ground surface Permanent: True Watercourse Name: Not Supplied Catchment Name: Par, St Austell and Caerhays Primacy: 1	A12SE (W)	330	4	199359 54370
57	OS Water Network Lines Watercourse Form: Inland river Watercourse Length: 16.0 Watercourse Level: On ground surface Permanent: True Watercourse Name: Not Supplied Catchment Name: Par, St Austell and Caerhays Primacy: 1	A14SW (E)	359	4	200440 54206
58	OS Water Network Lines Watercourse Form: Inland river Watercourse Length: 25.2 Watercourse Level: On ground surface Permanent: True Watercourse Name: Not Supplied Catchment Name: Par, St Austell and Caerhays Primacy: 1	A8NE (S)	409	4	199968 53815
59	OS Water Network Lines Watercourse Form: Inland river Watercourse Length: 24.4 Watercourse Level: On ground surface Permanent: True Watercourse Name: Not Supplied Catchment Name: Par, St Austell and Caerhays Primacy: 1	A8NE (S)	418	4	200052 53809
60	OS Water Network Lines Watercourse Form: Inland river Watercourse Length: 34.2 Watercourse Level: On ground surface Permanent: True Watercourse Name: Not Supplied Catchment Name: Par, St Austell and Caerhays Primacy: 1	A8NE (S)	420	4	200056 53808

Map ID	Details	Quadrant Reference (Compass Direction)	Estimated Distance From Site	Contact	NGR
61	OS Water Network Lines Watercourse Form: Inland river Watercourse Length: 26.0 Watercourse Level: On ground surface Permanent: True Watercourse Name: Not Supplied Catchment Name: Par, St Austell and Caerhays Primacy: 1	A8NE (S)	431	4	199975 53792
62	OS Water Network Lines Watercourse Form: Inland river Watercourse Length: 17.7 Watercourse Level: On ground surface Permanent: True Watercourse Name: Not Supplied Catchment Name: Par, St Austell and Caerhays Primacy: 1	A8NE (S)	432	4	200001 53791
63	OS Water Network Lines Watercourse Form: Inland river Watercourse Length: 152.0 Watercourse Level: On ground surface Permanent: True Watercourse Name: Not Supplied Catchment Name: Par, St Austell and Caerhays Primacy: 1	A8NW (S)	437	4	199808 53826
64	OS Water Network Lines Watercourse Form: Inland river Watercourse Length: 23.5 Watercourse Level: Underground Permanent: True Watercourse Name: Not Supplied Catchment Name: Par, St Austell and Caerhays Primacy: 1	A8NE (S)	438	4	200042 53788
65	OS Water Network Lines Watercourse Form: Inland river Watercourse Length: 17.9 Watercourse Level: Underground Permanent: True Watercourse Name: Not Supplied Catchment Name: Par, St Austell and Caerhays Primacy: 1	A8NE (S)	449	4	200004 53773
66	OS Water Network Lines Watercourse Form: Inland river Watercourse Length: 19.6 Watercourse Level: Underground Permanent: True Watercourse Name: Not Supplied Catchment Name: Par, St Austell and Caerhays Primacy: 1	A8NE (S)	449	4	200022 53775
67	OS Water Network Lines Watercourse Form: Inland river Watercourse Length: 62.5 Watercourse Level: On ground surface Permanent: True Watercourse Name: Not Supplied Catchment Name: Par, St Austell and Caerhays Primacy: 1	A8NE (S)	450	4	200004 53773
68	OS Water Network Lines Watercourse Form: Inland river Watercourse Length: 163.4 Watercourse Level: On ground surface Permanent: True Watercourse Name: Not Supplied Catchment Name: Par, St Austell and Caerhays Primacy: 1	A12SE (W)	471	4	199299 54149
69	OS Water Network Lines Watercourse Form: Inland river Watercourse Length: 131.2 Watercourse Level: Not Supplied Permanent: True Watercourse Name: Not Supplied Catchment Name: Par, St Austell and Caerhays Primacy: 1	A8NE (S)	495	4	199962 53728

Map ID	Details	Quadrant Reference (Compass Direction)	Estimated Distance From Site	Contact	NGR
70	OS Water Network Lines Watercourse Form: Inland river Watercourse Length: 42.1 Watercourse Level: On ground surface Permanent: True Watercourse Name: Not Supplied Catchment Name: Par, St Austell and Caerhays Primacy: 2	A12NE (NW)	514	4	199232 54703
71	OS Water Network Lines Watercourse Form: Lake Watercourse Length: 4.6 Watercourse Level: On ground surface Permanent: True Watercourse Name: Not Supplied Catchment Name: Par, St Austell and Caerhays Primacy: 1	A8NE (S)	515	4	200054 53712
72	OS Water Network Lines Watercourse Form: Inland river Watercourse Length: 43.8 Watercourse Level: On ground surface Permanent: True Watercourse Name: Not Supplied Catchment Name: Par, St Austell and Caerhays Primacy: 1	A8NE (S)	518	4	200052 53708
73	OS Water Network Lines Watercourse Form: Inland river Watercourse Length: 157.3 Watercourse Level: On ground surface Permanent: True Watercourse Name: Not Supplied Catchment Name: Par, St Austell and Caerhays Primacy: 1	A12NW (NW)	521	4	199213 54676
74	OS Water Network Lines Watercourse Form: Inland river Watercourse Length: 27.4 Watercourse Level: On ground surface Permanent: True Watercourse Name: Not Supplied Catchment Name: Par, St Austell and Caerhays Primacy: 1	A17SE (NW)	527	4	199226 54720
75	OS Water Network Lines Watercourse Form: Inland river Watercourse Length: 8.5 Watercourse Level: On ground surface Permanent: True Watercourse Name: Not Supplied Catchment Name: Par, St Austell and Caerhays Primacy: 1	A17SE (NW)	527	4	199226 54720
76	OS Water Network Lines Watercourse Form: Inland river Watercourse Length: 35.8 Watercourse Level: On ground surface Permanent: True Watercourse Name: Not Supplied Catchment Name: Par, St Austell and Caerhays Primacy: 1	A17SE (NW)	536	4	199219 54725
77	OS Water Network Lines Watercourse Form: Inland river Watercourse Length: 284.5 Watercourse Level: On ground surface Permanent: True Watercourse Name: Not Supplied Catchment Name: Par, St Austell and Caerhays Primacy: 1	A17SE (NW)	547	4	199217 54745
78	OS Water Network Lines Watercourse Form: Lake Watercourse Length: 13.0 Watercourse Level: On ground surface Permanent: True Watercourse Name: Not Supplied Catchment Name: Par, St Austell and Caerhays Primacy: 1	A17SE (NW)	547	4	199217 54745

Map ID	Details	Quadrant Reference (Compass Direction)	Estimated Distance From Site	Contact	NGR
79	OS Water Network Lines Watercourse Form: Inland river Watercourse Length: 4.2 Watercourse Level: Underground Permanent: True Watercourse Name: Not Supplied Catchment Name: Par, St Austell and Caerhays Primacy: 1	A8SE (S)	551	4	200033 53673
80	OS Water Network Lines Watercourse Form: Inland river Watercourse Length: 6.5 Watercourse Level: On ground surface Permanent: True Watercourse Name: Not Supplied Catchment Name: Par, St Austell and Caerhays Primacy: 1	A8SE (S)	556	4	200034 53669
81	OS Water Network Lines Watercourse Form: Inland river Watercourse Length: 102.7 Watercourse Level: On ground surface Permanent: True Watercourse Name: Not Supplied Catchment Name: Par, St Austell and Caerhays Primacy: 2	A17SW (NW)	556	4	199193 54719
82	OS Water Network Lines Watercourse Form: Inland river Watercourse Length: 43.6 Watercourse Level: On ground surface Permanent: True Watercourse Name: Not Supplied Catchment Name: Par, St Austell and Caerhays Primacy: 1	A8SE (S)	560	4	199983 53662
83	OS Water Network Lines Watercourse Form: Inland river Watercourse Length: 3.2 Watercourse Level: Underground Permanent: True Watercourse Name: Not Supplied Catchment Name: Par, St Austell and Caerhays Primacy: 1	A8SE (S)	560	4	200030 53664
84	OS Water Network Lines Watercourse Form: Inland river Watercourse Length: 46.3 Watercourse Level: On ground surface Permanent: True Watercourse Name: Not Supplied Catchment Name: Par, St Austell and Caerhays Primacy: 1	A8SE (S)	562	4	200027 53662
85	OS Water Network Lines Watercourse Form: Inland river Watercourse Length: 7.6 Watercourse Level: Underground Permanent: True Watercourse Name: Not Supplied Catchment Name: Par, St Austell and Caerhays Primacy: 1	A17SW (NW)	570	4	199184 54731
86	OS Water Network Lines Watercourse Form: Inland river Watercourse Length: 104.4 Watercourse Level: On ground surface Permanent: True Watercourse Name: Not Supplied Catchment Name: Par, St Austell and Caerhays Primacy: 1	A14NW (NE)	576	4	200498 54690
87	OS Water Network Lines Watercourse Form: Inland river Watercourse Length: 40.8 Watercourse Level: On ground surface Permanent: True Watercourse Name: Not Supplied Catchment Name: Par, St Austell and Caerhays Primacy: 1	A17SW (NW)	577	4	199178 54736

Map ID	Details	Quadrant Reference (Compass Direction)	Estimated Distance From Site	Contact	NGR
88	OS Water Network Lines Watercourse Form: Inland river Watercourse Length: 80.0 Watercourse Level: On ground surface Permanent: True Watercourse Name: Not Supplied Catchment Name: Par, St Austell and Caerhays Primacy: 1	A12NW (W)	592	4	199121 54619
89	OS Water Network Lines Watercourse Form: Inland river Watercourse Length: 73.0 Watercourse Level: On ground surface Permanent: True Watercourse Name: Not Supplied Catchment Name: Par, St Austell and Caerhays Primacy: 1	A8SE (S)	592	4	199953 53632
90	OS Water Network Lines Watercourse Form: Inland river Watercourse Length: 157.1 Watercourse Level: On ground surface Permanent: True Watercourse Name: Not Supplied Catchment Name: Par, St Austell and Caerhays Primacy: 1	A8SW (S)	595	4	199864 53641
91	OS Water Network Lines Watercourse Form: Inland river Watercourse Length: 19.1 Watercourse Level: On ground surface Permanent: True Watercourse Name: Not Supplied Catchment Name: Par, St Austell and Caerhays Primacy: 1	A7NE (SW)	608	4	199246 53994
92	OS Water Network Lines Watercourse Form: Lake Watercourse Length: 25.9 Watercourse Level: On ground surface Permanent: True Watercourse Name: Not Supplied Catchment Name: Par, St Austell and Caerhays Primacy: 1	A17SW (NW)	612	4	199139 54736
93	OS Water Network Lines Watercourse Form: Inland river Watercourse Length: 22.6 Watercourse Level: Underground Permanent: True Watercourse Name: Not Supplied Catchment Name: Par, St Austell and Caerhays Primacy: 1	A7NE (SW)	618	4	199244 53982
94	OS Water Network Lines Watercourse Form: Inland river Watercourse Length: 35.3 Watercourse Level: On ground surface Permanent: True Watercourse Name: Not Supplied Catchment Name: Par, St Austell and Caerhays Primacy: 1	A8SW (S)	629	4	199625 53679
95	OS Water Network Lines Watercourse Form: Inland river Watercourse Length: 42.0 Watercourse Level: On ground surface Permanent: True Watercourse Name: Not Supplied Catchment Name: Par, St Austell and Caerhays Primacy: 1	A12NW (W)	633	4	199100 54692
96	OS Water Network Lines Watercourse Form: Inland river Watercourse Length: 12.2 Watercourse Level: On ground surface Permanent: True Watercourse Name: Not Supplied Catchment Name: Par, St Austell and Caerhays Primacy: 1	A17SW (NW)	633	4	199114 54730

Map ID	Details	Quadrant Reference (Compass Direction)	Estimated Distance From Site	Contact	NGR
97	OS Water Network Lines Watercourse Form: Inland river Watercourse Length: 64.1 Watercourse Level: On ground surface Permanent: True Watercourse Name: Not Supplied Catchment Name: Par, St Austell and Caerhays Primacy: 2	A12NW (NW)	634	4	199099 54693
98	OS Water Network Lines Watercourse Form: Inland river Watercourse Length: 44.8 Watercourse Level: Underground Permanent: True Watercourse Name: Not Supplied Catchment Name: Par, St Austell and Caerhays Primacy: 1	A8SW (SW)	634	4	199592 53687
99	OS Water Network Lines Watercourse Form: Inland river Watercourse Length: 83.5 Watercourse Level: On ground surface Permanent: True Watercourse Name: Not Supplied Catchment Name: Par, St Austell and Caerhays Primacy: 1	A7NE (SW)	637	4	199240 53960
100	OS Water Network Lines Watercourse Form: Inland river Watercourse Length: 25.8 Watercourse Level: On ground surface Permanent: True Watercourse Name: Not Supplied Catchment Name: Par, St Austell and Caerhays Primacy: 1	A8SW (S)	641	4	199603 53675
101	OS Water Network Lines Watercourse Form: Lake Watercourse Length: 21.9 Watercourse Level: On ground surface Permanent: True Watercourse Name: Not Supplied Catchment Name: Par, St Austell and Caerhays Primacy: 1	A17SW (NW)	642	4	199103 54725
102	OS Water Network Lines Watercourse Form: Inland river Watercourse Length: 44.9 Watercourse Level: On ground surface Permanent: True Watercourse Name: Not Supplied Catchment Name: Par, St Austell and Caerhays Primacy: 1	A17SW (NW)	651	4	199087 54710
103	OS Water Network Lines Watercourse Form: Inland river Watercourse Length: 21.2 Watercourse Level: On ground surface Permanent: True Watercourse Name: Gover Stream Catchment Name: Par, St Austell and Caerhays Primacy: 2	A7NE (SW)	654	4	199430 53770
104	OS Water Network Lines Watercourse Form: Inland river Watercourse Length: 122.0 Watercourse Level: On ground surface Permanent: True Watercourse Name: Gover Stream Catchment Name: Par, St Austell and Caerhays Primacy: 1	A7NE (SW)	655	4	199452 53752
105	OS Water Network Lines Watercourse Form: Inland river Watercourse Length: 24.0 Watercourse Level: On ground surface Permanent: True Watercourse Name: Not Supplied Catchment Name: Par, St Austell and Caerhays Primacy: 1	A12NW (W)	657	4	199068 54671

Map ID	Details	Quadrant Reference (Compass Direction)	Estimated Distance From Site	Contact	NGR
106	OS Water Network Lines Watercourse Form: Inland river Watercourse Length: 14.4 Watercourse Level: On ground surface Permanent: True Watercourse Name: Gover Stream Catchment Name: Par, St Austell and Caerhays Primacy: 2	A7NE (SW)	657	4	199443 53756
107	OS Water Network Lines Watercourse Form: Inland river Watercourse Length: 8.8 Watercourse Level: On ground surface Permanent: True Watercourse Name: Gover Stream Catchment Name: Par, St Austell and Caerhays Primacy: 1	A7NE (SW)	657	4	199441 53758
108	OS Water Network Lines Watercourse Form: Inland river Watercourse Length: 22.3 Watercourse Level: Underground Permanent: True Watercourse Name: Not Supplied Catchment Name: Par, St Austell and Caerhays Primacy: 1	A7NE (SW)	658	4	199420 53774
109	OS Water Network Lines Watercourse Form: Inland river Watercourse Length: 1.3 Watercourse Level: On ground surface Permanent: True Watercourse Name: Gover Stream Catchment Name: Par, St Austell and Caerhays Primacy: 1	A7NE (SW)	658	4	199420 53774
110	OS Water Network Lines Watercourse Form: Inland river Watercourse Length: 18.3 Watercourse Level: On ground surface Permanent: True Watercourse Name: Gover Stream Catchment Name: Par, St Austell and Caerhays Primacy: 1	A7NE (SW)	659	4	199421 53773
111	OS Water Network Lines Watercourse Form: Inland river Watercourse Length: 6.2 Watercourse Level: On ground surface Permanent: True Watercourse Name: Gover Stream Catchment Name: Par, St Austell and Caerhays Primacy: 1	A7NE (SW)	659	4	199435 53760
112	OS Water Network Lines Watercourse Form: Inland river Watercourse Length: 76.4 Watercourse Level: On ground surface Permanent: True Watercourse Name: Not Supplied Catchment Name: Par, St Austell and Caerhays Primacy: 1	A8SW (S)	661	4	199702 53620
113	OS Water Network Lines Watercourse Form: Inland river Watercourse Length: 84.1 Watercourse Level: On ground surface Permanent: True Watercourse Name: Not Supplied Catchment Name: Par, St Austell and Caerhays Primacy: 1	A8SE (S)	662	4	199947 53562
114	OS Water Network Lines Watercourse Form: Inland river Watercourse Length: 23.1 Watercourse Level: Underground Permanent: True Watercourse Name: Not Supplied Catchment Name: Par, St Austell and Caerhays Primacy: 1	A8SW (S)	665	4	199593 53653

Map ID	Details	Quadrant Reference (Compass Direction)	Estimated Distance From Site	Contact	NGR
115	OS Water Network Lines Watercourse Form: Inland river Watercourse Length: 18.1 Watercourse Level: On ground surface Permanent: True Watercourse Name: Not Supplied Catchment Name: Par, St Austell and Caerhays Primacy: 1	A8SW (SW)	668	4	199551 53671
116	OS Water Network Lines Watercourse Form: Inland river Watercourse Length: 201.8 Watercourse Level: On ground surface Permanent: True Watercourse Name: Not Supplied Catchment Name: Par, St Austell and Caerhays Primacy: 1	A7NE (SW)	672	4	199398 53776
117	OS Water Network Lines Watercourse Form: Lake Watercourse Length: 17.0 Watercourse Level: On ground surface Permanent: True Watercourse Name: Not Supplied Catchment Name: Par, St Austell and Caerhays Primacy: 1	A12NW (W)	675	4	199055 54691
118	OS Water Network Lines Watercourse Form: Inland river Watercourse Length: 85.5 Watercourse Level: On ground surface Permanent: True Watercourse Name: Not Supplied Catchment Name: Par, St Austell and Caerhays Primacy: 1	A12NW (W)	678	4	199044 54666
119	OS Water Network Lines Watercourse Form: Inland river Watercourse Length: 46.5 Watercourse Level: On ground surface Permanent: True Watercourse Name: Gover Stream Catchment Name: Par, St Austell and Caerhays Primacy: 1	A7SE (SW)	683	4	199548 53655
120	OS Water Network Lines Watercourse Form: Inland river Watercourse Length: 6.1 Watercourse Level: On ground surface Permanent: True Watercourse Name: Not Supplied Catchment Name: Par, St Austell and Caerhays Primacy: 1	A12NW (W)	684	4	199042 54681
121	OS Water Network Lines Watercourse Form: Inland river Watercourse Length: 28.3 Watercourse Level: On ground surface Permanent: True Watercourse Name: Gover Stream Catchment Name: Par, St Austell and Caerhays Primacy: 1	A7SE (SW)	685	4	199542 53656
122	OS Water Network Lines Watercourse Form: Lake Watercourse Length: 88.5 Watercourse Level: On ground surface Permanent: True Watercourse Name: Not Supplied Catchment Name: Par, St Austell and Caerhays Primacy: 1	A8SW (S)	687	4	199770 53572
123	OS Water Network Lines Watercourse Form: Lake Watercourse Length: 22.4 Watercourse Level: On ground surface Permanent: True Watercourse Name: Not Supplied Catchment Name: Par, St Austell and Caerhays Primacy: 1	A12NW (W)	688	4	199037 54678

Map ID	Details	Quadrant Reference (Compass Direction)	Estimated Distance From Site	Contact	NGR
124	OS Water Network Lines Watercourse Form: Inland river Watercourse Length: 6.3 Watercourse Level: On ground surface Permanent: True Watercourse Name: Not Supplied Catchment Name: Par, St Austell and Caerhays Primacy: 1	A8SW (S)	688	4	199581 53633
125	OS Water Network Lines Watercourse Form: Inland river Watercourse Length: 6.7 Watercourse Level: Underground Permanent: True Watercourse Name: Not Supplied Catchment Name: Par, St Austell and Caerhays Primacy: 1	A7SE (SW)	693	4	199515 53662
126	OS Water Network Lines Watercourse Form: Inland river Watercourse Length: 40.3 Watercourse Level: On ground surface Permanent: True Watercourse Name: Gover Stream Catchment Name: Par, St Austell and Caerhays Primacy: 1	A8SW (S)	694	4	199578 53628
127	OS Water Network Lines Watercourse Form: Inland river Watercourse Length: 14.9 Watercourse Level: Underground Permanent: True Watercourse Name: Not Supplied Catchment Name: Par, St Austell and Caerhays Primacy: 1	A7SE (SW)	695	4	199489 53676
128	OS Water Network Lines Watercourse Form: Inland river Watercourse Length: 5.0 Watercourse Level: On ground surface Permanent: True Watercourse Name: Not Supplied Catchment Name: Par, St Austell and Caerhays Primacy: 1	A7SE (SW)	695	4	199487 53677
129	OS Water Network Lines Watercourse Form: Inland river Watercourse Length: 12.0 Watercourse Level: On ground surface Permanent: True Watercourse Name: Not Supplied Catchment Name: Par, St Austell and Caerhays Primacy: 1	A7SE (SW)	698	4	199500 53666
130	OS Water Network Lines Watercourse Form: Inland river Watercourse Length: 5.8 Watercourse Level: On ground surface Permanent: True Watercourse Name: Not Supplied Catchment Name: Par, St Austell and Caerhays Primacy: 1	A12NW (W)	700	4	199021 54662
131	OS Water Network Lines Watercourse Form: Lake Watercourse Length: 12.8 Watercourse Level: On ground surface Permanent: True Watercourse Name: Not Supplied Catchment Name: Par, St Austell and Caerhays Primacy: 1	A12NW (W)	705	4	199016 54660
132	OS Water Network Lines Watercourse Form: Inland river Watercourse Length: 6.5 Watercourse Level: Underground Permanent: True Watercourse Name: Not Supplied Catchment Name: Par, St Austell and Caerhays Primacy: 1	A8SW (S)	710	4	199690 53572

Map ID	Details	Quadrant Reference (Compass Direction)	Estimated Distance From Site	Contact	NGR
133	OS Water Network Lines Watercourse Form: Inland river Watercourse Length: 4.3 Watercourse Level: Underground Permanent: True Watercourse Name: Not Supplied Catchment Name: Par, St Austell and Caerhays Primacy: 1	A7NW (SW)	711	4	199170 53924
134	OS Water Network Lines Watercourse Form: Inland river Watercourse Length: 117.4 Watercourse Level: On ground surface Permanent: True Watercourse Name: Not Supplied Catchment Name: Par, St Austell and Caerhays Primacy: 1	A12NW (W)	715	4	199004 54656
135	OS Water Network Lines Watercourse Form: Inland river Watercourse Length: 26.3 Watercourse Level: On ground surface Permanent: True Watercourse Name: Not Supplied Catchment Name: Par, St Austell and Caerhays Primacy: 1	A7NW (SW)	715	4	199166 53924
136	OS Water Network Lines Watercourse Form: Inland river Watercourse Length: 3.8 Watercourse Level: On ground surface Permanent: True Watercourse Name: Not Supplied Catchment Name: Par, St Austell and Caerhays Primacy: 1	A8SW (S)	716	4	199685 53568
137	OS Water Network Lines Watercourse Form: Inland river Watercourse Length: 4.4 Watercourse Level: Underground Permanent: True Watercourse Name: Not Supplied Catchment Name: Par, St Austell and Caerhays Primacy: 1	A8SW (S)	719	4	199682 53565
138	OS Water Network Lines Watercourse Form: Inland river Watercourse Length: 51.8 Watercourse Level: On ground surface Permanent: True Watercourse Name: Not Supplied Catchment Name: Par, St Austell and Caerhays Primacy: 1	A8SW (S)	720	4	199593 53593
139	OS Water Network Lines Watercourse Form: Inland river Watercourse Length: 95.3 Watercourse Level: On ground surface Permanent: True Watercourse Name: Gover Stream Catchment Name: Par, St Austell and Caerhays Primacy: 1	A8SW (S)	720	4	199593 53593
140	OS Water Network Lines Watercourse Form: Inland river Watercourse Length: 34.3 Watercourse Level: On ground surface Permanent: True Watercourse Name: Not Supplied Catchment Name: Par, St Austell and Caerhays Primacy: 1	A8SW (S)	721	4	199685 53562
141	OS Water Network Lines Watercourse Form: Inland river Watercourse Length: 5.2 Watercourse Level: Underground Permanent: True Watercourse Name: Not Supplied Catchment Name: Par, St Austell and Caerhays Primacy: 1	A7NW (SW)	736	4	199140 53921

Map ID	Details	Quadrant Reference (Compass Direction)	Estimated Distance From Site	Contact	NGR
142	OS Water Network Lines Watercourse Form: Lake Watercourse Length: 7.6 Watercourse Level: On ground surface Permanent: True Watercourse Name: Not Supplied Catchment Name: Par, St Austell and Caerhays Primacy: 1	A14SE (E)	738	4	200826 54284
143	OS Water Network Lines Watercourse Form: Inland river Watercourse Length: 16.6 Watercourse Level: On ground surface Permanent: True Watercourse Name: Not Supplied Catchment Name: Par, St Austell and Caerhays Primacy: 1	A7NW (SW)	741	4	199135 53919
144	OS Water Network Lines Watercourse Form: Inland river Watercourse Length: 5.7 Watercourse Level: On ground surface Permanent: True Watercourse Name: Not Supplied Catchment Name: Par, St Austell and Caerhays Primacy: 1	A17SW (NW)	742	4	199184 55020
145	OS Water Network Lines Watercourse Form: Inland river Watercourse Length: 16.1 Watercourse Level: On ground surface Permanent: True Watercourse Name: Not Supplied Catchment Name: Par, St Austell and Caerhays Primacy: 1	A17SW (NW)	742	4	199180 55016
146	OS Water Network Lines Watercourse Form: Inland river Watercourse Length: 23.9 Watercourse Level: On ground surface Permanent: True Watercourse Name: Not Supplied Catchment Name: Par, St Austell and Caerhays Primacy: 1	A17SW (NW)	742	4	199184 55020
147	OS Water Network Lines Watercourse Form: Inland river Watercourse Length: 214.6 Watercourse Level: On ground surface Permanent: True Watercourse Name: Not Supplied Catchment Name: Par, St Austell and Caerhays Primacy: 1	A14SE (E)	745	4	200834 54284
148	OS Water Network Lines Watercourse Form: Inland river Watercourse Length: 15.1 Watercourse Level: Underground Permanent: True Watercourse Name: Not Supplied Catchment Name: Par, St Austell and Caerhays Primacy: 1	A8SW (S)	747	4	199665 53540
149	OS Water Network Lines Watercourse Form: Inland river Watercourse Length: 3.8 Watercourse Level: Underground Permanent: True Watercourse Name: Not Supplied Catchment Name: Par, St Austell and Caerhays Primacy: 1	A7NW (SW)	749	4	199120 53925
150	OS Water Network Lines Watercourse Form: Inland river Watercourse Length: 55.0 Watercourse Level: Not Supplied Permanent: True Watercourse Name: Not Supplied Catchment Name: Par, St Austell and Caerhays Primacy: 1	A8SW (S)	749	4	199698 53530

Map ID	Details	Quadrant Reference (Compass Direction)	Estimated Distance From Site	Contact	NGR
151	OS Water Network Lines Watercourse Form: Inland river Watercourse Length: 8.5 Watercourse Level: Underground Permanent: True Watercourse Name: Not Supplied Catchment Name: Par, St Austell and Caerhays Primacy: 1	A12NW (W)	750	4	198964 54641
152	OS Water Network Lines Watercourse Form: Inland river Watercourse Length: 37.4 Watercourse Level: On ground surface Permanent: True Watercourse Name: Not Supplied Catchment Name: Par, St Austell and Caerhays Primacy: 1	A7SE (SW)	750	4	199512 53598
153	OS Water Network Lines Watercourse Form: Inland river Watercourse Length: 28.5 Watercourse Level: On ground surface Permanent: True Watercourse Name: Not Supplied Catchment Name: Par, St Austell and Caerhays Primacy: 1	A7NW (SW)	752	4	199117 53923
154	OS Water Network Lines Watercourse Form: Inland river Watercourse Length: 14.3 Watercourse Level: On ground surface Permanent: True Watercourse Name: Not Supplied Catchment Name: Par, St Austell and Caerhays Primacy: 1	A17SW (NW)	756	4	199175 55031
155	OS Water Network Lines Watercourse Form: Inland river Watercourse Length: 17.4 Watercourse Level: On ground surface Permanent: True Watercourse Name: Not Supplied Catchment Name: Par, St Austell and Caerhays Primacy: 1	A12NW (W)	758	4	198955 54640
156	OS Water Network Lines Watercourse Form: Inland river Watercourse Length: 303.8 Watercourse Level: Not Supplied Permanent: True Watercourse Name: Not Supplied Catchment Name: Par, St Austell and Caerhays Primacy: 1	A17NE (NW)	759	4	199226 55083
157	OS Water Network Lines Watercourse Form: Inland river Watercourse Length: 15.5 Watercourse Level: On ground surface Permanent: True Watercourse Name: Not Supplied Catchment Name: Par, St Austell and Caerhays Primacy: 1	A8SW (S)	760	4	199654 53530
158	OS Water Network Lines Watercourse Form: Inland river Watercourse Length: 68.6 Watercourse Level: On ground surface Permanent: True Watercourse Name: Not Supplied Catchment Name: Par, St Austell and Caerhays Primacy: 1	A17NW (NW)	768	4	199172 55045
159	OS Water Network Lines Watercourse Form: Inland river Watercourse Length: 60.4 Watercourse Level: On ground surface Permanent: True Watercourse Name: Not Supplied Catchment Name: Par, St Austell and Caerhays Primacy: 1	A7NW (SW)	774	4	199112 53895

Map ID	Details	Quadrant Reference (Compass Direction)	Estimated Distance From Site	Contact	NGR
160	OS Water Network Lines Watercourse Form: Inland river Watercourse Length: 5.6 Watercourse Level: On ground surface Permanent: True Watercourse Name: Not Supplied Catchment Name: Par, St Austell and Caerhays Primacy: 1	A7NW (SW)	774	4	199202 53808
161	OS Water Network Lines Watercourse Form: Inland river Watercourse Length: 187.1 Watercourse Level: On ground surface Permanent: True Watercourse Name: Gover Stream Catchment Name: Par, St Austell and Caerhays Primacy: 1	A8SW (S)	775	4	199645 53518
162	OS Water Network Lines Watercourse Form: Inland river Watercourse Length: 88.0 Watercourse Level: On ground surface Permanent: True Watercourse Name: Not Supplied Catchment Name: Par, St Austell and Caerhays Primacy: 1	A7NW (SW)	779	4	199200 53803
163	OS Water Network Lines Watercourse Form: Inland river Watercourse Length: 247.1 Watercourse Level: On ground surface Permanent: True Watercourse Name: Not Supplied Catchment Name: Par, St Austell and Caerhays Primacy: 1	A19SE (E)	783	4	200772 54716
164	OS Water Network Lines Watercourse Form: Inland river Watercourse Length: 43.1 Watercourse Level: Underground Permanent: True Watercourse Name: Not Supplied Catchment Name: Par, St Austell and Caerhays Primacy: 1	A17NE (NW)	801	4	199448 55255
165	OS Water Network Lines Watercourse Form: Lake Watercourse Length: 34.9 Watercourse Level: On ground surface Permanent: True Watercourse Name: Not Supplied Catchment Name: Par, St Austell and Caerhays Primacy: 1	A17NE (NW)	801	4	199448 55255
166	OS Water Network Lines Watercourse Form: Inland river Watercourse Length: 73.1 Watercourse Level: On ground surface Permanent: True Watercourse Name: Not Supplied Catchment Name: Par, St Austell and Caerhays Primacy: 1	A17SW (NW)	803	4	199106 55028
167	OS Water Network Lines Watercourse Form: Inland river Watercourse Length: 85.9 Watercourse Level: Not Supplied Permanent: True Watercourse Name: Not Supplied Catchment Name: Par, St Austell and Caerhays Primacy: 1	A7NW (SW)	808	4	199122 53835
168	OS Water Network Lines Watercourse Form: Inland river Watercourse Length: 118.4 Watercourse Level: On ground surface Permanent: True Watercourse Name: Not Supplied Catchment Name: Par, St Austell and Caerhays Primacy: 1	A17NE (NW)	811	4	199477 55276

Map ID	Details	Quadrant Reference (Compass Direction)	Estimated Distance From Site	Contact	NGR
169	OS Water Network Lines Watercourse Form: Inland river Watercourse Length: 24.6 Watercourse Level: On ground surface Permanent: True Watercourse Name: Not Supplied Catchment Name: Par, St Austell and Caerhays Primacy: 1	A19SE (E)	811	4	200761 54729
170	OS Water Network Lines Watercourse Form: Inland river Watercourse Length: 1.8 Watercourse Level: Underground Permanent: True Watercourse Name: Not Supplied Catchment Name: Par, St Austell and Caerhays Primacy: 1	A19SE (E)	814	4	200771 54720
171	OS Water Network Lines Watercourse Form: Inland river Watercourse Length: 10.0 Watercourse Level: Underground Permanent: True Watercourse Name: Not Supplied Catchment Name: Par, St Austell and Caerhays Primacy: 1	A12NW (W)	817	4	198894 54634
172	OS Water Network Lines Watercourse Form: Inland river Watercourse Length: 148.0 Watercourse Level: On ground surface Permanent: True Watercourse Name: Not Supplied Catchment Name: Par, St Austell and Caerhays Primacy: 1	A12NW (W)	823	4	198886 54628
173	OS Water Network Lines Watercourse Form: Inland river Watercourse Length: 172.8 Watercourse Level: On ground surface Permanent: True Watercourse Name: White River Catchment Name: Par, St Austell and Caerhays Primacy: 1	A14NE (E)	855	4	200879 54604
174	OS Water Network Lines Watercourse Form: Inland river Watercourse Length: 321.0 Watercourse Level: On ground surface Permanent: True Watercourse Name: White River Catchment Name: Par, St Austell and Caerhays Primacy: 1	A14NE (E)	855	4	200895 54586
175	OS Water Network Lines Watercourse Form: Inland river Watercourse Length: 11.6 Watercourse Level: Underground Permanent: True Watercourse Name: White River Catchment Name: Par, St Austell and Caerhays Primacy: 1	A14NE (E)	859	4	200886 54594
176	OS Water Network Lines Watercourse Form: Lake Watercourse Length: 57.4 Watercourse Level: On ground surface Permanent: True Watercourse Name: Not Supplied Catchment Name: Par, St Austell and Caerhays Primacy: 1	A7NW (SW)	886	4	199042 53806
177	OS Water Network Lines Watercourse Form: Inland river Watercourse Length: 53.4 Watercourse Level: On ground surface Permanent: True Watercourse Name: Not Supplied Catchment Name: Par, St Austell and Caerhays Primacy: 2	A15SW (E)	893	4	200982 54274

Map ID	Details	Quadrant Reference (Compass Direction)	Estimated Distance From Site	Contact	NGR
178	OS Water Network Lines Watercourse Form: Inland river Watercourse Length: 204.4 Watercourse Level: On ground surface Permanent: True Watercourse Name: Not Supplied Catchment Name: Par, St Austell and Caerhays Primacy: 1	A11SE (W)	894	4	198822 54209
179	OS Water Network Lines Watercourse Form: Inland river Watercourse Length: 481.2 Watercourse Level: On ground surface Permanent: True Watercourse Name: Not Supplied Catchment Name: Par, St Austell and Caerhays Primacy: 1	A11SE (W)	894	4	198822 54209
180	OS Water Network Lines Watercourse Form: Inland river Watercourse Length: 4.0 Watercourse Level: On ground surface Permanent: True Watercourse Name: Not Supplied Catchment Name: Par, St Austell and Caerhays Primacy: 2	A15SW (E)	897	4	200985 54284
181	OS Water Network Lines Watercourse Form: Inland river Watercourse Length: 12.7 Watercourse Level: Underground Permanent: True Watercourse Name: Not Supplied Catchment Name: Par, St Austell and Caerhays Primacy: 2	A15SW (E)	899	4	200986 54233
182	OS Water Network Lines Watercourse Form: Inland river Watercourse Length: 654.3 Watercourse Level: On ground surface Permanent: True Watercourse Name: White River Catchment Name: Par, St Austell and Caerhays Primacy: 1	A15SW (E)	901	4	200989 54283
183	OS Water Network Lines Watercourse Form: Inland river Watercourse Length: 58.3 Watercourse Level: On ground surface Permanent: True Watercourse Name: Not Supplied Catchment Name: Par, St Austell and Caerhays Primacy: 2	A15SW (E)	901	4	200988 54220
184	OS Water Network Lines Watercourse Form: Inland river Watercourse Length: 51.7 Watercourse Level: Underground Permanent: True Watercourse Name: Not Supplied Catchment Name: Par, St Austell and Caerhays Primacy: 2	A15SW (E)	920	4	201002 54166
185	OS Water Network Lines Watercourse Form: Inland river Watercourse Length: 16.7 Watercourse Level: On ground surface Permanent: True Watercourse Name: Not Supplied Catchment Name: Par, St Austell and Caerhays Primacy: 1	A22SE (NW)	928	4	199456 55392
186	OS Water Network Lines Watercourse Form: Inland river Watercourse Length: 6.1 Watercourse Level: On ground surface Permanent: True Watercourse Name: Not Supplied Catchment Name: Par, St Austell and Caerhays Primacy: 1	A22SE (NW)	928	4	199456 55392

Map ID	Details	Quadrant Reference (Compass Direction)	Estimated Distance From Site	Contact	NGR
187	OS Water Network Lines Watercourse Form: Inland river Watercourse Length: 3.6 Watercourse Level: Underground Permanent: True Watercourse Name: Gover Stream Catchment Name: Par, St Austell and Caerhays Primacy: 1	A3NW (S)	928	4	199695 53343
188	OS Water Network Lines Watercourse Form: Inland river Watercourse Length: 310.8 Watercourse Level: On ground surface Permanent: True Watercourse Name: Gover Stream Catchment Name: Par, St Austell and Caerhays Primacy: 1	A3NW (S)	930	4	199697 53340
189	OS Water Network Lines Watercourse Form: Inland river Watercourse Length: 6.3 Watercourse Level: Underground Permanent: True Watercourse Name: White River Catchment Name: Par, St Austell and Caerhays Primacy: 1	A19SE (E)	931	4	200888 54753
190	OS Water Network Lines Watercourse Form: Inland river Watercourse Length: 50.0 Watercourse Level: On ground surface Permanent: True Watercourse Name: Not Supplied Catchment Name: Par, St Austell and Caerhays Primacy: 1	A18NE (N)	931	4	200200 55370
191	OS Water Network Lines Watercourse Form: Inland river Watercourse Length: 22.9 Watercourse Level: On ground surface Permanent: True Watercourse Name: Not Supplied Catchment Name: Par, St Austell and Caerhays Primacy: 1	A22SE (NW)	934	4	199454 55398
192	OS Water Network Lines Watercourse Form: Inland river Watercourse Length: 52.9 Watercourse Level: On ground surface Permanent: True Watercourse Name: White River Catchment Name: Par, St Austell and Caerhays Primacy: 1	A19SE (E)	934	4	200887 54760
193	OS Water Network Lines Watercourse Form: Inland river Watercourse Length: 21.8 Watercourse Level: On ground surface Permanent: True Watercourse Name: Not Supplied Catchment Name: Par, St Austell and Caerhays Primacy: 2	A19SE (NE)	936	4	200701 55000
194	OS Water Network Lines Watercourse Form: Inland river Watercourse Length: 25.3 Watercourse Level: On ground surface Permanent: True Watercourse Name: Not Supplied Catchment Name: Par, St Austell and Caerhays Primacy: 1	A22SE (N)	941	4	199461 55408
195	OS Water Network Lines Watercourse Form: Inland river Watercourse Length: 85.8 Watercourse Level: On ground surface Permanent: True Watercourse Name: Not Supplied Catchment Name: Par, St Austell and Caerhays Primacy: 1	A22SE (N)	941	4	199461 55408

Map ID	Details	Quadrant Reference (Compass Direction)	Estimated Distance From Site	Contact	NGR
196	OS Water Network Lines Watercourse Form: Inland river Watercourse Length: 64.6 Watercourse Level: On ground surface Permanent: True Watercourse Name: Not Supplied Catchment Name: Par, St Austell and Caerhays Primacy: 1	A7NW (SW)	943	4	198998 53770
197	OS Water Network Lines Watercourse Form: Inland river Watercourse Length: 32.0 Watercourse Level: On ground surface Permanent: True Watercourse Name: Not Supplied Catchment Name: Par, St Austell and Caerhays Primacy: 2	A15SW (E)	947	4	201022 54118
198	OS Water Network Lines Watercourse Form: Inland river Watercourse Length: 244.3 Watercourse Level: On ground surface Permanent: True Watercourse Name: White River Catchment Name: Par, St Austell and Caerhays Primacy: 1	A19SE (NE)	948	4	200785 54947
199	OS Water Network Lines Watercourse Form: Inland river Watercourse Length: 21.3 Watercourse Level: Underground Permanent: True Watercourse Name: Not Supplied Catchment Name: Par, St Austell and Caerhays Primacy: 1	A19SE (NE)	954	4	200878 54812
200	OS Water Network Lines Watercourse Form: Inland river Watercourse Length: 43.8 Watercourse Level: Underground Permanent: True Watercourse Name: Not Supplied Catchment Name: Par, St Austell and Caerhays Primacy: 2	A19SE (NE)	958	4	200717 55014
201	OS Water Network Lines Watercourse Form: Inland river Watercourse Length: 51.6 Watercourse Level: Underground Permanent: True Watercourse Name: Not Supplied Catchment Name: Par, St Austell and Caerhays Primacy: 1	A11NE (W)	961	4	198752 54662
202	OS Water Network Lines Watercourse Form: Inland river Watercourse Length: 65.8 Watercourse Level: Underground Permanent: True Watercourse Name: Not Supplied Catchment Name: Par, St Austell and Caerhays Primacy: 1	A24SW (N)	967	4	200246 55388
203	OS Water Network Lines Watercourse Form: Inland river Watercourse Length: 3.5 Watercourse Level: On ground surface Permanent: True Watercourse Name: Not Supplied Catchment Name: Par, St Austell and Caerhays Primacy: 2	A15SW (E)	968	4	201039 54091
204	OS Water Network Lines Watercourse Form: Inland river Watercourse Length: 2.5 Watercourse Level: On ground surface Permanent: True Watercourse Name: Not Supplied Catchment Name: Par, St Austell and Caerhays Primacy: 2	A15SW (E)	968	4	201039 54091

Map ID	Details	Quadrant Reference (Compass Direction)	Estimated Distance From Site	Contact	NGR
205	OS Water Network Lines Watercourse Form: Inland river Watercourse Length: 31.8 Watercourse Level: On ground surface Permanent: True Watercourse Name: Not Supplied Catchment Name: Par, St Austell and Caerhays Primacy: 2	A15SW (E)	969	4	201039 54088
206	OS Water Network Lines Watercourse Form: Inland river Watercourse Length: 36.4 Watercourse Level: On ground surface Permanent: True Watercourse Name: Not Supplied Catchment Name: Par, St Austell and Caerhays Primacy: 2	A15SW (E)	970	4	201041 54090
207	OS Water Network Lines Watercourse Form: Inland river Watercourse Length: 23.1 Watercourse Level: On ground surface Permanent: True Watercourse Name: Not Supplied Catchment Name: Par, St Austell and Caerhays Primacy: 1	A19SE (NE)	974	4	200892 54827
208	OS Water Network Lines Watercourse Form: Inland river Watercourse Length: 298.4 Watercourse Level: On ground surface Permanent: True Watercourse Name: Not Supplied Catchment Name: Par, St Austell and Caerhays Primacy: 1	A16SE (W)	989	4	198735 54710
209	OS Water Network Lines Watercourse Form: Inland river Watercourse Length: 63.7 Watercourse Level: On ground surface Permanent: True Watercourse Name: White River Catchment Name: Par, St Austell and Caerhays Primacy: 1	A19SE (NE)	989	4	200761 55015
210	OS Water Network Lines Watercourse Form: Inland river Watercourse Length: 57.8 Watercourse Level: Underground Permanent: True Watercourse Name: Not Supplied Catchment Name: Par, St Austell and Caerhays Primacy: 1	A23SE (N)	989	4	200130 55458
211	OS Water Network Lines Watercourse Form: Inland river Watercourse Length: 71.9 Watercourse Level: On ground surface Permanent: True Watercourse Name: Not Supplied Catchment Name: Par, St Austell and Caerhays Primacy: 1	A23SE (N)	990	4	200074 55474
212	OS Water Network Lines Watercourse Form: Inland river Watercourse Length: 177.5 Watercourse Level: On ground surface Permanent: True Watercourse Name: Not Supplied Catchment Name: Par, St Austell and Caerhays Primacy: 1	A23SE (N)	990	4	200130 55458
213	OS Water Network Lines Watercourse Form: Lake Watercourse Length: 57.1 Watercourse Level: On ground surface Permanent: True Watercourse Name: Not Supplied Catchment Name: Par, St Austell and Caerhays Primacy: 1	A7NW (SW)	991	4	198942 53761

Map ID	Details	Quadrant Reference (Compass Direction)	Estimated Distance From Site	Contact	NGR
214	OS Water Network Lines Watercourse Form: Inland river Watercourse Length: 13.8 Watercourse Level: Underground Permanent: True Watercourse Name: Not Supplied Catchment Name: Par, St Austell and Caerhays Primacy: 1	A20SW (NE)	996	4	200906 54845
215	OS Water Network Lines Watercourse Form: Inland river Watercourse Length: 25.3 Watercourse Level: Underground Permanent: True Watercourse Name: Not Supplied Catchment Name: Par, St Austell and Caerhays Primacy: 2	A15SW (E)	999	4	201066 54071
	Water Framework Directive - Catchment Class Code: River Catchment Waterbody Name: St Austell River Waterbody ID: GB108048002280 Operational Catchment: Par St Austell and Caerhays Management Catchment: Cornwall West and the Fal Catchment Name: Cornwall	A13SW (SW)	0	2	199882 54368
	Water Framework Directive - Groundwater Waterbody Name: South Cornwall Waterbody ID: GB40802G800200 URL Address: https://environment.data.gov.uk/catchment-planning/WaterBody/GB40802G800200 Overall Rating: Poor Chemical Rating: Poor Quantitative Measure: Good Year: 2019	A13SW (SW)	0	2	199882 54368
	Water Framework Directive - Surface Waters Class Code: River Waterbody Name: St Austell River Waterbody ID: GB108048002280 URL Address: Not Supplied Overall Rating: Not Assessed Chemical Rating: Not Assessed Classification Year: 2022	A12SE (W)	271	2	199426 54364

Map ID	Details	Quadrant Reference (Compass Direction)	Estimated Distance From Site	Contact	NGR
	Local Authority Landfill Coverage Name: Restormel Borough Council - Has no landfill data to supply		0	5	199882 54368
	Local Authority Landfill Coverage Name: Cornwall County Council - Had landfill data but passed it to the relevant environment agency		0	6	199882 54368
216	Potentially Infilled Land (Non-Water) Bearing Ref: SW Use: Unknown Filled Ground (Pit, quarry etc) Date of Mapping: 1995	A13SW (SW)	18	8	199829 54256
217	Potentially Infilled Land (Non-Water) Bearing Ref: W Use: Unknown Filled Ground (Pit, quarry etc) Date of Mapping: 1995	A13SW (W)	87	8	199665 54288
218	Potentially Infilled Land (Non-Water) Bearing Ref: SE Use: Unknown Filled Ground (Pit, quarry etc) Date of Mapping: 1992	A8NE (SE)	206	8	200036 54012
219	Potentially Infilled Land (Non-Water) Bearing Ref: N Use: Unknown Filled Ground (Pit, quarry etc) Date of Mapping: 1995	A18SW (N)	265	8	199858 54778
220	Potentially Infilled Land (Non-Water) Bearing Ref: W Use: Unknown Filled Ground (Pit, quarry etc) Date of Mapping: 1995	A12SE (W)	278	8	199417 54356
221	Potentially Infilled Land (Non-Water) Bearing Ref: E Use: Unknown Filled Ground (Pit, quarry etc) Date of Mapping: 1992	A14SW (E)	317	8	200406 54276
222	Potentially Infilled Land (Non-Water) Bearing Ref: SW Use: Unknown Filled Ground (Pit, quarry etc) Date of Mapping: 1995	A12SE (SW)	450	8	199385 54077
223	Potentially Infilled Land (Non-Water) Bearing Ref: NE Use: Unknown Filled Ground (Pit, quarry etc) Date of Mapping: 1992	A18SE (NE)	482	8	200127 54897
224	Potentially Infilled Land (Non-Water) Bearing Ref: SE Use: Unknown Filled Ground (Pit, quarry etc) Date of Mapping: 1992	A9NW (SE)	515	8	200490 53953
225	Potentially Infilled Land (Non-Water) Bearing Ref: NW Use: Unknown Filled Ground (Pit, quarry etc) Date of Mapping: 1992	A12NE (NW)	519	8	199228 54705
226	Potentially Infilled Land (Non-Water) Bearing Ref: NE Use: Unknown Filled Ground (Pit, quarry etc) Date of Mapping: 1992	A19SW (NE)	633	8	200250 55000
227	Potentially Infilled Land (Non-Water) Bearing Ref: SW Use: Unknown Filled Ground (Pit, quarry etc) Date of Mapping: 1995	A7NE (SW)	738	8	199218 53842
228	Potentially Infilled Land (Non-Water) Bearing Ref: SE Use: Unknown Filled Ground (Pit, quarry etc) Date of Mapping: 1992	A9SW (SE)	783	8	200346 53517
229	Potentially Infilled Land (Non-Water) Bearing Ref: E Use: Unknown Filled Ground (Pit, quarry etc) Date of Mapping: 1992	A14NE (E)	845	8	200851 54640
230	Potentially Infilled Land (Non-Water) Bearing Ref: E Use: Unknown Filled Ground (Pit, quarry etc) Date of Mapping: 1992	A15NW (E)	981	8	201034 54539

Map ID	Details	Quadrant Reference (Compass Direction)	Estimated Distance From Site	Contact	NGR
231	Potentially Infilled Land (Water) Use: Unknown Filled Ground (Pond, marsh, river, stream, dock etc) Date of Mapping: 1932	A19SW (NE)	533	8	200368 54753
232	Potentially Infilled Land (Water) Use: Unknown Filled Ground (Pond, marsh, river, stream, dock etc) Date of Mapping: 1908	A17NW (NW)	909	8	199155 55214

Map ID	Details	Quadrant Reference (Compass Direction)	Estimated Distance From Site	Contact	NGR
233	Control of Major Accident Hazards Sites (COMAH) Name: Epc United Kingdom Plc Location: Carrancarrow, St Austell, Cornwall Reference: Not Supplied Type: Lower Tier Status: Active Positional Accuracy: Manually positioned within the geographical locality	A17NE (NW)	786	7	199306 55170
234	Explosive Sites Name: St Austell/Imerys Minerals Ltd Location: Carrancarrow, St Austell, Cnwll, Gbr Status: Not Active Positional Accuracy: Manually positioned within the geographical locality	A17NE (NW)	748	7	199344 55148

Map ID	Details	Quadrant Reference (Compass Direction)	Estimated Distance From Site	Contact	NGR
	BGS 1:625,000 Solid Geology Description: Unnamed Igneous Intrusion, Carboniferous To Permian	A13SW (SW)	0	1	199882 54368
	BGS Estimated Soil Chemistry Source: British Geological Survey, National Geoscience Information Service Soil Sample Type: Sediment Arsenic Concentration: 15 - 25 mg/kg Cadmium Concentration: <1.8 mg/kg Chromium Concentration: 40 - 60 mg/kg Lead Concentration: <100 mg/kg Nickel Concentration: 15 - 30 mg/kg	A13SW (SW)	0	1	199882 54368
	BGS Estimated Soil Chemistry Source: British Geological Survey, National Geoscience Information Service Soil Sample Type: Sediment Arsenic Concentration: 25 - 35 mg/kg Cadmium Concentration: <1.8 mg/kg Chromium Concentration: 40 - 60 mg/kg Lead Concentration: <100 mg/kg Nickel Concentration: 15 - 30 mg/kg	A12NE (W)	313	1	199376 54371
	BGS Estimated Soil Chemistry Source: British Geological Survey, National Geoscience Information Service Soil Sample Type: Sediment Arsenic Concentration: 25 - 35 mg/kg Cadmium Concentration: <1.8 mg/kg Chromium Concentration: 90 - 120 mg/kg Lead Concentration: <100 mg/kg Nickel Concentration: 15 - 30 mg/kg	A8SE (S)	552	1	199910 53675
	BGS Estimated Soil Chemistry Source: British Geological Survey, National Geoscience Information Service Soil Sample Type: Sediment Arsenic Concentration: 25 - 35 mg/kg Cadmium Concentration: <1.8 mg/kg Chromium Concentration: 90 - 120 mg/kg Lead Concentration: <100 mg/kg Nickel Concentration: 15 - 30 mg/kg	A14NE (E)	832	1	200869 54569
	BGS Estimated Soil Chemistry Source: British Geological Survey, National Geoscience Information Service Soil Sample Type: Sediment Arsenic Concentration: 15 - 25 mg/kg Cadmium Concentration: <1.8 mg/kg Chromium Concentration: 60 - 90 mg/kg Lead Concentration: <100 mg/kg Nickel Concentration: 15 - 30 mg/kg	A3NW (S)	924	1	199742 53333
	BGS Estimated Soil Chemistry Source: British Geological Survey, National Geoscience Information Service Soil Sample Type: Sediment Arsenic Concentration: 25 - 35 mg/kg Cadmium Concentration: <1.8 mg/kg Chromium Concentration: 60 - 90 mg/kg Lead Concentration: <100 mg/kg Nickel Concentration: 15 - 30 mg/kg	A15SW (E)	928	1	201013 54193

Map ID	Details	Quadrant Reference (Compass Direction)	Estimated Distance From Site	Contact	NGR
	BGS Estimated Soil Chemistry Source: British Geological Survey, National Geoscience Information Service Soil Sample Type: Sediment Arsenic: 25 - 35 mg/kg Concentration: Cadmium: <1.8 mg/kg Concentration: Chromium: 90 - 120 mg/kg Concentration: Lead Concentration: <100 mg/kg Nickel: 15 - 30 mg/kg Concentration:	A3NW (S)	978	1	199688 53293
	BGS Estimated Soil Chemistry Source: British Geological Survey, National Geoscience Information Service Soil Sample Type: Sediment Arsenic: 25 - 35 mg/kg Concentration: Cadmium: <1.8 mg/kg Concentration: Chromium: 60 - 90 mg/kg Concentration: Lead Concentration: <100 mg/kg Nickel: 15 - 30 mg/kg Concentration:	A2NE (S)	988	1	199529 53331
235	BGS Recorded Mineral Sites Site Name: Wheal Jacob China Clay Works Location: St Austell, St Austell, Cornwall Source: British Geological Survey, National Geoscience Information Service Reference: 82583 Type: Opencast Status: Ceased Operator: Unknown Operator Operator Location: Not Supplied Periodic Type: Carboniferous, Permian Geology: St Austell Intrusion (St Austell Granite) Commodity: China Clay Positional Accuracy: Located by supplier to within 10m	A13SE (S)	43	1	199916 54215
236	BGS Recorded Mineral Sites Site Name: Biscovallack China Clay Works Location: St Austell, St Austell, Cornwall Source: British Geological Survey, National Geoscience Information Service Reference: 82582 Type: Opencast Status: Ceased Operator: Unknown Operator Operator Location: Not Supplied Periodic Type: Carboniferous, Permian Geology: St Austell Intrusion (St Austell Granite) Commodity: China Clay Positional Accuracy: Located by supplier to within 10m	A13SE (SE)	52	1	199997 54171
237	BGS Recorded Mineral Sites Site Name: Wheal Jacob China Clay Works Location: St Austell, St Austell, Cornwall Source: British Geological Survey, National Geoscience Information Service Reference: 82584 Type: Opencast Status: Ceased Operator: Unknown Operator Operator Location: Not Supplied Periodic Type: Carboniferous, Permian Geology: St Austell Intrusion (St Austell Granite) Commodity: China Clay Positional Accuracy: Located by supplier to within 10m	A13SW (SW)	73	1	199789 54259
238	BGS Recorded Mineral Sites Site Name: Biscovallack China Clay Works Location: St Austell, St Austell, Cornwall Source: British Geological Survey, National Geoscience Information Service Reference: 82581 Type: Opencast Status: Ceased Operator: Unknown Operator Operator Location: Not Supplied Periodic Type: Carboniferous, Permian Geology: St Austell Intrusion (St Austell Granite) Commodity: China Clay Positional Accuracy: Located by supplier to within 10m	A13SE (S)	189	1	200001 54034

Map ID	Details	Quadrant Reference (Compass Direction)	Estimated Distance From Site	Contact	NGR
239	BGS Recorded Mineral Sites Site Name: Greensplat Pit Location: St Stephen, St Austell, Cornwall, PL26 8xx Source: British Geological Survey, National Geoscience Information Service Reference: 55660 Type: Opencast Status: Active Operator: Goonvean Aggregates Ltd. Operator Location: Not Supplied Periodic Type: Carboniferous, Permian Geology: St Austell Intrusion (St Austell Granite) Commodity: China Clay Waste Positional Accuracy: Located by supplier to within 10m	A18SE (N)	281	1	200000 54740
240	BGS Recorded Mineral Sites Site Name: Biscovallack China Clay Works Location: St Austell, St Austell, Cornwall Source: British Geological Survey, National Geoscience Information Service Reference: 82580 Type: Opencast Status: Ceased Operator: Unknown Operator Operator Location: Not Supplied Periodic Type: Carboniferous, Permian Geology: St Austell Intrusion (St Austell Granite) Commodity: China Clay Positional Accuracy: Located by supplier to within 10m	A8NE (SE)	298	1	200168 53970
241	BGS Recorded Mineral Sites Site Name: Boskell China Clay Works Location: St Austell, St Austell, Cornwall Source: British Geological Survey, National Geoscience Information Service Reference: 82579 Type: Opencast Status: Ceased Operator: Unknown Operator Operator Location: Not Supplied Periodic Type: Carboniferous, Permian Geology: St Austell Intrusion (St Austell Granite) Commodity: China Clay Positional Accuracy: Located by supplier to within 10m	A14SE (E)	570	1	200659 54283
242	BGS Recorded Mineral Sites Site Name: Forest China Clay Works Location: St Austell, St Austell, Cornwall Source: British Geological Survey, National Geoscience Information Service Reference: 82601 Type: Opencast Status: Ceased Operator: Unknown Operator Operator Location: Not Supplied Periodic Type: Carboniferous, Permian Geology: St Austell Intrusion (St Austell Granite) Commodity: China Stone Positional Accuracy: Located by supplier to within 10m	A7NE (SW)	665	1	199505 53701
243	BGS Recorded Mineral Sites Site Name: Greensplat China Clay Works Location: Treverbyn, St Austell, Cornwall Source: British Geological Survey, National Geoscience Information Service Reference: 82563 Type: Opencast Status: Ceased Operator: Unknown Operator Operator Location: Not Supplied Periodic Type: Carboniferous, Permian Geology: St Austell Intrusion (St Austell Granite) Commodity: China Clay Positional Accuracy: Located by supplier to within 10m	A18NE (N)	667	1	199928 55174
244	BGS Recorded Mineral Sites Site Name: Trethowell China Clay Works Location: St Austell, St Austell, Cornwall Source: British Geological Survey, National Geoscience Information Service Reference: 82576 Type: Opencast Status: Ceased Operator: Unknown Operator Operator Location: Not Supplied Periodic Type: Carboniferous, Permian Geology: St Austell Intrusion (St Austell Granite) Commodity: China Clay Positional Accuracy: Located by supplier to within 10m	A9NE (SE)	667	1	200620 53872

Map ID	Details	Quadrant Reference (Compass Direction)	Estimated Distance From Site	Contact	NGR
245	BGS Recorded Mineral Sites Site Name: Greensplat China Clay Works Location: Treverbyn, St Austell, Cornwall Source: British Geological Survey, National Geoscience Information Service Reference: 82562 Type: Opencast Status: Ceased Operator: Unknown Operator Operator Location: Not Supplied Periodic Type: Carboniferous, Permian Geology: St Austell Intrusion (St Austell Granite) Commodity: China Clay Positional Accuracy: Located by supplier to within 10m	A18NE (N)	711	1	199990 55207
246	BGS Recorded Mineral Sites Site Name: Forest China Clay Works Location: St Austell, St Austell, Cornwall Source: British Geological Survey, National Geoscience Information Service Reference: 82599 Type: Opencast Status: Ceased Operator: Unknown Operator Operator Location: Not Supplied Periodic Type: Carboniferous, Permian Geology: St Austell Intrusion (St Austell Granite) Commodity: China Stone Positional Accuracy: Located by supplier to within 10m	A8SE (S)	735	1	199941 53489
247	BGS Recorded Mineral Sites Site Name: Forest China Clay Works Location: St Austell, St Austell, Cornwall Source: British Geological Survey, National Geoscience Information Service Reference: 82600 Type: Opencast Status: Ceased Operator: Unknown Operator Operator Location: Not Supplied Periodic Type: Carboniferous, Permian Geology: St Austell Intrusion (St Austell Granite) Commodity: China Clay Positional Accuracy: Located by supplier to within 10m	A8SW (S)	742	1	199785 53510
248	BGS Recorded Mineral Sites Site Name: Lansalsan China Clay Works Location: Treverbyn, St Austell, Cornwall Source: British Geological Survey, National Geoscience Information Service Reference: 82568 Type: Opencast Status: Ceased Operator: Unknown Operator Operator Location: Not Supplied Periodic Type: Carboniferous, Permian Geology: St Austell Intrusion (St Austell Granite) Commodity: China Clay Positional Accuracy: Located by supplier to within 10m	A19SW (NE)	779	1	200471 54981
249	BGS Recorded Mineral Sites Site Name: Trethowell China Clay Works Location: St Austell, St Austell, Cornwall Source: British Geological Survey, National Geoscience Information Service Reference: 82577 Type: Opencast Status: Ceased Operator: Unknown Operator Operator Location: Not Supplied Periodic Type: Carboniferous, Permian Geology: St Austell Intrusion (St Austell Granite) Commodity: China Clay Positional Accuracy: Located by supplier to within 10m	A9NE (SE)	785	1	200741 53840
250	BGS Recorded Mineral Sites Site Name: Trenance China Clay Works Location: St Austell, St Austell, Cornwall Source: British Geological Survey, National Geoscience Information Service Reference: 82602 Type: Opencast Status: Ceased Operator: Unknown Operator Operator Location: Not Supplied Periodic Type: Carboniferous, Permian Geology: St Austell Intrusion (St Austell Granite) Commodity: China Clay Positional Accuracy: Located by supplier to within 10m	A9SW (SE)	800	1	200506 53589

Map ID	Details	Quadrant Reference (Compass Direction)	Estimated Distance From Site	Contact	NGR
251	BGS Recorded Mineral Sites Site Name: Greensplat Pit Location: Carthew, St Austell, Cornwall, PL26 8xx Source: British Geological Survey, National Geoscience Information Service Reference: 943 Type: Opencast Status: Active Operator: Imerys Minerals Ltd. Operator Location: Not Supplied Periodic Type: Carboniferous Geology: St Austell Intrusion (St Austell Granite) Commodity: China Clay Positional Accuracy: Unknown	A18NW (N)	815	1	199850 55330
252	BGS Recorded Mineral Sites Site Name: Lansalsen China Clay Works Location: Treverbyn, St Austell, Cornwall Source: British Geological Survey, National Geoscience Information Service Reference: 82569 Type: Opencast Status: Ceased Operator: Unknown Operator Operator Location: Not Supplied Periodic Type: Carboniferous, Permian Geology: St Austell Intrusion (St Austell Granite) Commodity: China Clay Positional Accuracy: Located by supplier to within 10m	A19SE (NE)	825	1	200665 54878
253	BGS Recorded Mineral Sites Site Name: Carrancarow China Clay Works Location: St Dennis, St Austell, Cornwall Source: British Geological Survey, National Geoscience Information Service Reference: 935 Type: Opencast Status: Ceased Operator: Unknown Operator Operator Location: Not Supplied Periodic Type: Carboniferous, Permian Geology: St Austell Intrusion (St Austell Granite) Commodity: China Clay Positional Accuracy: Located by supplier to within 100m	A17NE (N)	826	1	199500 55300
254	BGS Recorded Mineral Sites Site Name: Gomm China Clay Works Location: Treverbyn, St Austell, Cornwall Source: British Geological Survey, National Geoscience Information Service Reference: 82564 Type: Opencast Status: Ceased Operator: Unknown Operator Operator Location: Not Supplied Periodic Type: Carboniferous, Permian Geology: St Austell Intrusion (St Austell Granite) Commodity: China Clay Positional Accuracy: Located by supplier to within 10m	A18NE (N)	847	1	200138 55304
255	BGS Recorded Mineral Sites Site Name: Trenance China Clay Works Location: St Austell, St Austell, Cornwall Source: British Geological Survey, National Geoscience Information Service Reference: 82603 Type: Opencast Status: Ceased Operator: Unknown Operator Operator Location: Not Supplied Periodic Type: Carboniferous, Permian Geology: St Austell Intrusion (St Austell Granite) Commodity: China Clay Positional Accuracy: Located by supplier to within 10m	A9SW (SE)	847	1	200436 53491
256	BGS Recorded Mineral Sites Site Name: Comm China Clay Works Location: Treverbyn, St Austell, Cornwall Source: British Geological Survey, National Geoscience Information Service Reference: 82560 Type: Opencast Status: Ceased Operator: Unknown Operator Operator Location: Not Supplied Periodic Type: Carboniferous, Permian Geology: St Austell Intrusion (St Austell Granite) Commodity: China Clay Positional Accuracy: Located by supplier to within 10m	A18NE (N)	890	1	200123 55355

Map ID	Details	Quadrant Reference (Compass Direction)	Estimated Distance From Site	Contact	NGR
257	BGS Recorded Mineral Sites Site Name: Lansalson China Clay Works Location: Treverbyn, St Austell, Cornwall Source: British Geological Survey, National Geoscience Information Service Reference: 82566 Type: Opencast Status: Ceased Operator: Unknown Operator Operator Location: Not Supplied Periodic Type: Carboniferous, Permian Geology: St Austell Intrusion (St Austell Granite) Commodity: China Clay Positional Accuracy: Located by supplier to within 10m	A19NW (NE)	892	1	200503 55114
258	BGS Recorded Mineral Sites Site Name: Greensplat China Clay Works Location: Treverbyn, St Austell, Cornwall Source: British Geological Survey, National Geoscience Information Service Reference: 82561 Type: Opencast Status: Ceased Operator: Unknown Operator Operator Location: Not Supplied Periodic Type: Carboniferous, Permian Geology: St Austell Intrusion (St Austell Granite) Commodity: China Clay Positional Accuracy: Located by supplier to within 10m	A23SW (N)	897	1	199731 55412
259	BGS Recorded Mineral Sites Site Name: Trethowell China Clay Works Location: St Austell, St Austell, Cornwall Source: British Geological Survey, National Geoscience Information Service Reference: 82609 Type: Opencast Status: Ceased Operator: Unknown Operator Operator Location: Not Supplied Periodic Type: Carboniferous, Permian Geology: St Austell Intrusion (St Austell Granite) Commodity: China Clay Positional Accuracy: Located by supplier to within 10m	A10NW (SE)	942	1	200949 53892
260	BGS Recorded Mineral Sites Site Name: Gomm China Clay Works Location: Treverbyn, St Austell, Cornwall Source: British Geological Survey, National Geoscience Information Service Reference: 82565 Type: Opencast Status: Ceased Operator: Unknown Operator Operator Location: Not Supplied Periodic Type: Carboniferous, Permian Geology: St Austell Intrusion (St Austell Granite) Commodity: Igneous and Metamorphic Rock Positional Accuracy: Located by supplier to within 10m	A19NW (NE)	949	1	200405 55272
261	BGS Recorded Mineral Sites Site Name: Gomm China Clay Works Location: Treverbyn, St Austell, Cornwall Source: British Geological Survey, National Geoscience Information Service Reference: 82570 Type: Opencast Status: Ceased Operator: Unknown Operator Operator Location: Not Supplied Periodic Type: Carboniferous, Permian Geology: St Austell Intrusion (St Austell Granite) Commodity: Igneous and Metamorphic Rock Positional Accuracy: Located by supplier to within 10m	A19NW (N)	964	1	200267 55374
262	BGS Recorded Mineral Sites Site Name: Wheal Martyn Pit Location: Carthew, St Austell, Cornwall, PL25 4dl Source: British Geological Survey, National Geoscience Information Service Reference: 253773 Type: Opencast Status: Active Operator: Imerys Minerals Ltd. Operator Location: Not Supplied Periodic Type: Carboniferous Geology: St Austell Intrusion Commodity: China Clay Positional Accuracy: Located by supplier to within 10m	A22SE (N)	981	1	199535 55470

Map ID	Details	Quadrant Reference (Compass Direction)	Estimated Distance From Site	Contact	NGR
262	BGS Recorded Mineral Sites Site Name: Greensplat China Clay Works Location: Treverbyn, St Austell, Cornwall Source: British Geological Survey, National Geoscience Information Service Reference: 82559 Type: Opencast Status: Ceased Operator: Unknown Operator Operator Location: Not Supplied Periodic Type: Carboniferous, Permian Geology: St Austell Intrusion (St Austell Granite) Commodity: China Clay Positional Accuracy: Located by supplier to within 10m	A23SW (N)	984	1	199570 55480
263	BGS Recorded Mineral Sites Site Name: Lansalsen China Clay Works Location: Treverbyn, St Austell, Cornwall Source: British Geological Survey, National Geoscience Information Service Reference: 82567 Type: Opencast Status: Ceased Operator: Unknown Operator Operator Location: Not Supplied Periodic Type: Carboniferous, Permian Geology: St Austell Intrusion (St Austell Granite) Commodity: China Clay Positional Accuracy: Located by supplier to within 10m	A19NW (NE)	990	1	200545 55211
	BGS Measured Urban Soil Chemistry No data available				
	BGS Urban Soil Chemistry Averages No data available				
	Coal Mining Affected Areas In an area that might not be affected by coal mining				
	Mining Instability Mining Evidence: Conclusive Metaliferous Mining Source: Ove Arup & Partners Boundary Quality: As Supplied	A13SW (SW)	0	8	199882 54368
	Man-Made Mining Cavities Easting: 199800 Northing: 54300 Distance: 32 Quadrant Reference: A13 Quadrant Reference: SW Bearing Ref: SW Cavity Type: Unknown Mine Commodity: Unknown Solid Geology Detail: No Details Superficial Geology: No Details Detail:	A13SW (SW)	32	8	199800 54300
	Non Coal Mining Areas of Great Britain Risk: Unlikely Source: British Geological Survey, National Geoscience Information Service	A13SW (SW)	0	1	199882 54368
	Non Coal Mining Areas of Great Britain Risk: Unlikely Source: British Geological Survey, National Geoscience Information Service	A13SE (E)	0	1	200000 54368
	Potential for Collapsible Ground Stability Hazards Hazard Potential: Very Low Source: British Geological Survey, National Geoscience Information Service	A13SW (SW)	0	1	199882 54368
	Potential for Collapsible Ground Stability Hazards Hazard Potential: Very Low Source: British Geological Survey, National Geoscience Information Service	A13SE (E)	0	1	200000 54368
	Potential for Compressible Ground Stability Hazards Hazard Potential: No Hazard Source: British Geological Survey, National Geoscience Information Service	A13SW (SW)	0	1	199882 54368
	Potential for Compressible Ground Stability Hazards Hazard Potential: No Hazard Source: British Geological Survey, National Geoscience Information Service	A13SE (E)	0	1	200000 54368
	Potential for Ground Dissolution Stability Hazards Hazard Potential: No Hazard Source: British Geological Survey, National Geoscience Information Service	A13SE (E)	0	1	200000 54368

Map ID	Details	Quadrant Reference (Compass Direction)	Estimated Distance From Site	Contact	NGR
	Potential for Ground Dissolution Stability Hazards Hazard Potential: No Hazard Source: British Geological Survey, National Geoscience Information Service	A13SW (SW)	0	1	199882 54368
	Potential for Landslide Ground Stability Hazards Hazard Potential: No Hazard Source: British Geological Survey, National Geoscience Information Service	A13SW (SW)	0	1	199882 54368
	Potential for Landslide Ground Stability Hazards Hazard Potential: No Hazard Source: British Geological Survey, National Geoscience Information Service	A13SE (E)	0	1	200000 54368
	Potential for Running Sand Ground Stability Hazards Hazard Potential: No Hazard Source: British Geological Survey, National Geoscience Information Service	A13SE (E)	0	1	200000 54368
	Potential for Running Sand Ground Stability Hazards Hazard Potential: No Hazard Source: British Geological Survey, National Geoscience Information Service	A13SW (SW)	0	1	199882 54368
	Potential for Shrinking or Swelling Clay Ground Stability Hazards Hazard Potential: No Hazard Source: British Geological Survey, National Geoscience Information Service	A13SW (SW)	0	1	199882 54368
	Potential for Shrinking or Swelling Clay Ground Stability Hazards Hazard Potential: No Hazard Source: British Geological Survey, National Geoscience Information Service	A13SE (E)	0	1	200000 54368
	Radon Potential - Radon Affected Areas Affected Area: The property is in a Higher probability radon area (10 to 30% of homes are estimated to be at or above the Action Level). Source: British Geological Survey, National Geoscience Information Service	A13SW (SW)	0	1	199882 54368
	Radon Potential - Radon Affected Areas Affected Area: The property is in a Higher probability radon area (more than 30% of homes are estimated to be at or above the Action Level). Source: British Geological Survey, National Geoscience Information Service	A13SE (E)	0	1	199975 54368
	Radon Potential - Radon Affected Areas Affected Area: The property is in a Higher probability radon area (more than 30% of homes are estimated to be at or above the Action Level). Source: British Geological Survey, National Geoscience Information Service	A13SE (E)	0	1	200000 54368
	Radon Potential - Radon Protection Measures Protection Measure: Full radon protective measures are necessary in the construction of new dwellings or extensions Source: British Geological Survey, National Geoscience Information Service	A13SW (SW)	0	1	199882 54368
	Radon Potential - Radon Protection Measures Protection Measure: Full radon protective measures are necessary in the construction of new dwellings or extensions Source: British Geological Survey, National Geoscience Information Service	A13SE (E)	0	1	199975 54368
	Radon Potential - Radon Protection Measures Protection Measure: Full radon protective measures are necessary in the construction of new dwellings or extensions Source: British Geological Survey, National Geoscience Information Service	A13SE (E)	0	1	200000 54368

Map ID	Details	Quadrant Reference (Compass Direction)	Estimated Distance From Site	Contact	NGR
264	Contemporary Trade Directory Entries Name: Goonvean Aggregates Location: South Greensplat, Greensplat, ST. AUSTELL, Cornwall, PL26 8XX Classification: Sand, Gravel & Other Aggregates Status: Inactive Positional Accuracy: Automatically positioned to the address	A18SW (N)	310	8	199834 54825
265	Contemporary Trade Directory Entries Name: St Austell Glass Supplies Location: GREENSPLAT, ST AUSTELL, PL26 8XY Classification: Glass Products - Manufacturers Status: Active Positional Accuracy: Automatically positioned to the address	A18SE (N)	321	8	199891 54829
265	Contemporary Trade Directory Entries Name: Dukes Autotech Location: Greensplat, St. Austell, PL26 8XY Classification: Garage Services Status: Active Positional Accuracy: Automatically positioned to the address	A18SE (N)	321	8	199891 54829
266	Contemporary Trade Directory Entries Name: Mike Stone Location: Bay View Farm, Trenance Downs, St. Austell, Cornwall, PL25 5RH Classification: Road Haulage Services Status: Inactive Positional Accuracy: Automatically positioned to the address	A9NW (SE)	380	8	200279 53943
266	Contemporary Trade Directory Entries Name: Custom Collision Centre Location: BAY VIEW FARM, TRENANCE DOWNS, ST AUSTELL, PL25 5RH Classification: Car Body Repairs Status: Active Positional Accuracy: Automatically positioned to the address	A9NW (SE)	381	8	200280 53942
267	Contemporary Trade Directory Entries Name: K L Joinery & Construction Location: Springfield Cottage, Trenance Road, St. Austell, Cornwall, PL25 5RF Classification: Joinery Manufacturers Status: Inactive Positional Accuracy: Automatically positioned to the address	A9SW (SE)	712	8	200231 53549
268	Points of Interest - Commercial Services Name: Dukes Autotech Location: Greensplat, St Austell, PL26 8XY Category: Repair and Servicing Class Code: Vehicle Repair, Testing and Servicing Positional Accuracy: Positioned to address or location	A18SE (N)	320	9	199891 54829
269	Points of Interest - Commercial Services Name: Mike Stone Location: Bay View Farm, Trenance Downs, St. Austell, PL25 5RH Category: Transport, Storage and Delivery Class Code: Distribution and Haulage Positional Accuracy: Positioned to address or location	A9NW (SE)	380	9	200279 53943
269	Points of Interest - Commercial Services Name: Mike Stone Location: Bay View Farm, Trenance Downs, St. Austell, PL25 5RH Category: Transport, Storage and Delivery Class Code: Distribution and Haulage Positional Accuracy: Positioned to address or location	A9NW (SE)	380	9	200279 53943
269	Points of Interest - Commercial Services Name: Custom Collision Centre Location: Bay View Farm, Trenance Downs, St Austell, PL25 5RH Category: Repair and Servicing Class Code: Vehicle Repair, Testing and Servicing Positional Accuracy: Positioned to address or location	A9NW (SE)	381	9	200280 53942
270	Points of Interest - Manufacturing and Production Name: Shaft Location: PL25 Category: Extractive Industries Class Code: Unspecified Quarries Or Mines Positional Accuracy: Positioned to an adjacent address or location	A13SW (SW)	36	9	199828 54253
270	Points of Interest - Manufacturing and Production Name: Shaft Location: PL25 Category: Extractive Industries Class Code: Unspecified Quarries Or Mines Positional Accuracy: Positioned to address or location	A13SW (SW)	39	9	199827 54248

Map ID	Details	Quadrant Reference (Compass Direction)	Estimated Distance From Site	Contact	NGR
270	Points of Interest - Manufacturing and Production Name: Shaft Location: PL25 Category: Extractive Industries Class Code: Unspecified Quarries Or Mines Positional Accuracy: Positioned to an adjacent address or location	A13SW (SW)	63	9	199784 54274
270	Points of Interest - Manufacturing and Production Name: Shaft Location: PL25 Category: Extractive Industries Class Code: Unspecified Quarries Or Mines Positional Accuracy: Positioned to an adjacent address or location	A13SW (SW)	67	9	199778 54272
271	Points of Interest - Manufacturing and Production Name: Shaft Location: PL25 Category: Extractive Industries Class Code: Unspecified Quarries Or Mines Positional Accuracy: Positioned to address or location	A13SW (W)	85	9	199693 54302
271	Points of Interest - Manufacturing and Production Name: Shaft Location: PL25 Category: Extractive Industries Class Code: Unspecified Quarries Or Mines Positional Accuracy: Positioned to an adjacent address or location	A13SW (W)	88	9	199687 54302
271	Points of Interest - Manufacturing and Production Name: Wheal Jacob (Disused) Location: PL25 Category: Extractive Industries Class Code: Unspecified Quarries Or Mines Positional Accuracy: Positioned to an adjacent address or location	A13SW (SW)	124	9	199699 54252
271	Points of Interest - Manufacturing and Production Name: Wheal Jacob (Disused) Location: PL25 Category: Extractive Industries Class Code: Unspecified Quarries Or Mines Positional Accuracy: Positioned to an adjacent address or location	A13SW (SW)	124	9	199700 54251
272	Points of Interest - Manufacturing and Production Name: Adit Location: PL26 Category: Extractive Industries Class Code: Unspecified Quarries Or Mines Positional Accuracy: Positioned to address or location	A13SW (W)	85	9	199633 54347
272	Points of Interest - Manufacturing and Production Name: Adit Location: PL26 Category: Extractive Industries Class Code: Unspecified Quarries Or Mines Positional Accuracy: Positioned to an adjacent address or location	A13SW (W)	89	9	199631 54343
273	Points of Interest - Manufacturing and Production Name: China Clay Works (Disused) Location: PL25 Category: Extractive Industries Class Code: Sand, Gravel and Clay Extraction and Merchants Positional Accuracy: Positioned to an adjacent address or location	A13SE (SE)	179	9	200028 54047
273	Points of Interest - Manufacturing and Production Name: Biscovellet China Clay Works (Disused) Location: PL25 Category: Extractive Industries Class Code: Sand, Gravel and Clay Extraction and Merchants Positional Accuracy: Positioned to an adjacent address or location	A13SE (SE)	181	9	200040 54047
273	Points of Interest - Manufacturing and Production Name: Workings (Dis) Location: PL25 Category: Extractive Industries Class Code: Unspecified Quarries Or Mines Positional Accuracy: Positioned to an adjacent address or location	A13SE (SE)	188	9	200022 54037
274	Points of Interest - Manufacturing and Production Name: Goonvean Works Turbine Location: PL26 Category: Industrial Features Class Code: Energy Production Positional Accuracy: Positioned to address or location	A13NE (NE)	204	9	200055 54570

Map ID	Details	Quadrant Reference (Compass Direction)	Estimated Distance From Site	Contact	NGR
274	Points of Interest - Manufacturing and Production Name: Goonvean Works Location: Greensplat, St Austell, PL26 8XY Category: Industrial Features Class Code: Energy Production Positional Accuracy: Positioned to an adjacent address or location	A13NE (NE)	204	9	200055 54570
274	Points of Interest - Manufacturing and Production Name: Wind Turbine Location: PL26 Category: Industrial Features Class Code: Energy Production Positional Accuracy: Positioned to an adjacent address or location	A13NE (NE)	209	9	200050 54588
275	Points of Interest - Manufacturing and Production Name: Workings (Dis) Location: PL25 Category: Extractive Industries Class Code: Unspecified Quarries Or Mines Positional Accuracy: Positioned to an adjacent address or location	A13SW (SW)	206	9	199696 54141
276	Points of Interest - Manufacturing and Production Name: Tank Location: PL26 Category: Industrial Features Class Code: Tanks (Generic) Positional Accuracy: Positioned to an adjacent address or location	A18SW (N)	228	9	199858 54741
276	Points of Interest - Manufacturing and Production Name: Goonbean Location: South Greensplat, Greensplat, St. Austell, PL26 8XX Category: Extractive Industries Class Code: Unspecified Quarries Or Mines Positional Accuracy: Positioned to address or location	A18SW (N)	310	9	199834 54825
277	Points of Interest - Manufacturing and Production Name: Biscovellet China (Dis) Location: PL25 Category: Extractive Industries Class Code: Sand, Gravel and Clay Extraction and Merchants Positional Accuracy: Positioned to an adjacent address or location	A8NE (SE)	313	9	200179 53959
277	Points of Interest - Manufacturing and Production Name: Clay Works (Dis) Location: PL25 Category: Extractive Industries Class Code: Sand, Gravel and Clay Extraction and Merchants Positional Accuracy: Positioned to an adjacent address or location	A8NE (SE)	318	9	200179 53953
278	Points of Interest - Manufacturing and Production Name: Tanks Location: PL26 Category: Industrial Features Class Code: Tanks (Generic) Positional Accuracy: Positioned to an adjacent address or location	A18SE (N)	326	9	199925 54826
278	Points of Interest - Manufacturing and Production Name: Tank Location: PL26 Category: Industrial Features Class Code: Tanks (Generic) Positional Accuracy: Positioned to address or location	A18SE (N)	344	9	199928 54844
279	Points of Interest - Manufacturing and Production Name: Tank Location: PL26 Category: Industrial Features Class Code: Tanks (Generic) Positional Accuracy: Positioned to an adjacent address or location	A18SW (N)	356	9	199857 54869
279	Points of Interest - Manufacturing and Production Name: Tanks Location: PL26 Category: Industrial Features Class Code: Tanks (Generic) Positional Accuracy: Positioned to an adjacent address or location	A18SW (N)	368	9	199881 54879
279	Points of Interest - Manufacturing and Production Name: Tank Location: PL26 Category: Industrial Features Class Code: Tanks (Generic) Positional Accuracy: Positioned to address or location	A18SE (N)	374	9	199891 54883

Map ID	Details	Quadrant Reference (Compass Direction)	Estimated Distance From Site	Contact	NGR
279	Points of Interest - Manufacturing and Production Name: Tank Location: PL26 Category: Industrial Features Class Code: Tanks (Generic) Positional Accuracy: Positioned to address or location	A18SW (N)	374	9	199881 54885
279	Points of Interest - Manufacturing and Production Name: Tank Location: PL26 Category: Industrial Features Class Code: Tanks (Generic) Positional Accuracy: Positioned to an adjacent address or location	A18SW (N)	385	9	199846 54899
279	Points of Interest - Manufacturing and Production Name: Tank Location: PL26 Category: Industrial Features Class Code: Tanks (Generic) Positional Accuracy: Positioned to an adjacent address or location	A18SW (N)	405	9	199839 54920
279	Points of Interest - Manufacturing and Production Name: Greensplat China Clay Works Location: PL26 Category: Extractive Industries Class Code: Sand, Gravel and Clay Extraction and Merchants Positional Accuracy: Positioned to an adjacent address or location	A18SE (N)	464	9	199892 54974
280	Points of Interest - Manufacturing and Production Name: Adit Location: PL25 Category: Extractive Industries Class Code: Unspecified Quarries Or Mines Positional Accuracy: Positioned to an adjacent address or location	A8NE (S)	408	9	199959 53816
280	Points of Interest - Manufacturing and Production Name: Adit Location: PL25 Category: Extractive Industries Class Code: Unspecified Quarries Or Mines Positional Accuracy: Positioned to an adjacent address or location	A8NE (S)	409	9	199956 53815
280	Points of Interest - Manufacturing and Production Name: Trembear China Clay Works(Dis) Location: PL25 Category: Extractive Industries Class Code: Sand, Gravel and Clay Extraction and Merchants Positional Accuracy: Positioned to an adjacent address or location	A8NW (S)	438	9	199871 53801
280	Points of Interest - Manufacturing and Production Name: Tank (Disused) Location: PL25 Category: Industrial Features Class Code: Tanks (Generic) Positional Accuracy: Positioned to an adjacent address or location	A8NE (S)	443	9	199916 53786
281	Points of Interest - Manufacturing and Production Name: Adit Location: PL25 Category: Extractive Industries Class Code: Unspecified Quarries Or Mines Positional Accuracy: Positioned to an adjacent address or location	A8NE (S)	417	9	200060 53811
281	Points of Interest - Manufacturing and Production Name: Adit Location: PL25 Category: Extractive Industries Class Code: Unspecified Quarries Or Mines Positional Accuracy: Positioned to an adjacent address or location	A8NE (S)	417	9	200062 53812
282	Points of Interest - Manufacturing and Production Name: Greensplat China Clay Works Location: PL26 Category: Extractive Industries Class Code: Sand, Gravel and Clay Extraction and Merchants Positional Accuracy: Positioned to an adjacent address or location	A18SE (N)	483	9	199894 54993
283	Points of Interest - Manufacturing and Production Name: Tank (Disused) Location: PL25 Category: Industrial Features Class Code: Tanks (Generic) Positional Accuracy: Positioned to an adjacent address or location	A12NW (NW)	517	9	199212 54661

Map ID	Details	Quadrant Reference (Compass Direction)	Estimated Distance From Site	Contact	NGR
284	Points of Interest - Manufacturing and Production Name: Solar Panels Location: PL25 Category: Industrial Features Class Code: Energy Production Positional Accuracy: Positioned to an adjacent address or location	A14SE (E)	536	9	200614 54167
285	Points of Interest - Manufacturing and Production Name: Trembear China Clay Works (Disused) Location: PL25 Category: Extractive Industries Class Code: Sand, Gravel and Clay Extraction and Merchants Positional Accuracy: Positioned to an adjacent address or location	A8NE (S)	542	9	200130 53697
285	Points of Interest - Manufacturing and Production Name: China Clay Works (Disused) Location: PL25 Category: Extractive Industries Class Code: Sand, Gravel and Clay Extraction and Merchants Positional Accuracy: Positioned to an adjacent address or location	A8NE (S)	543	9	200130 53696
286	Points of Interest - Manufacturing and Production Name: Workings (Dis) Location: PL25 Category: Extractive Industries Class Code: Unspecified Quarries Or Mines Positional Accuracy: Positioned to an adjacent address or location	A8NW (S)	557	9	199772 53710
287	Points of Interest - Manufacturing and Production Name: Workings (Dis) Location: PL25 Category: Extractive Industries Class Code: Unspecified Quarries Or Mines Positional Accuracy: Positioned to an adjacent address or location	A8NW (SW)	558	9	199619 53759
287	Points of Interest - Manufacturing and Production Name: Gover China Clay Works (Disused) Location: PL25 Category: Extractive Industries Class Code: Sand, Gravel and Clay Extraction and Merchants Positional Accuracy: Positioned to an adjacent address or location	A8NW (S)	561	9	199680 53731
287	Points of Interest - Manufacturing and Production Name: Gover China Clay Works (Disused) Location: PL25 Category: Extractive Industries Class Code: Sand, Gravel and Clay Extraction and Merchants Positional Accuracy: Positioned to an adjacent address or location	A8NW (S)	562	9	199680 53730
288	Points of Interest - Manufacturing and Production Name: Adit Location: PL25 Category: Extractive Industries Class Code: Unspecified Quarries Or Mines Positional Accuracy: Positioned to an adjacent address or location	A8SE (S)	575	9	199950 53649
288	Points of Interest - Manufacturing and Production Name: Adit Location: PL25 Category: Extractive Industries Class Code: Unspecified Quarries Or Mines Positional Accuracy: Positioned to address or location	A8SE (S)	578	9	199951 53646
289	Points of Interest - Manufacturing and Production Name: Tank (Disused) Location: PL25 Category: Industrial Features Class Code: Tanks (Generic) Positional Accuracy: Positioned to an adjacent address or location	A7NE (SW)	616	9	199262 53967
290	Points of Interest - Manufacturing and Production Name: Tank (Disused) Location: PL25 Category: Industrial Features Class Code: Tanks (Generic) Positional Accuracy: Positioned to an adjacent address or location	A8SW (S)	659	9	199623 53647
290	Points of Interest - Manufacturing and Production Name: Adit Location: PL25 Category: Extractive Industries Class Code: Unspecified Quarries Or Mines Positional Accuracy: Positioned to address or location	A8SW (S)	660	9	199703 53621

Map ID	Details	Quadrant Reference (Compass Direction)	Estimated Distance From Site	Contact	NGR
290	Points of Interest - Manufacturing and Production Name: Adit Location: PL25 Category: Extractive Industries Class Code: Unspecified Quarries Or Mines Positional Accuracy: Positioned to an adjacent address or location	A8SW (S)	664	9	199695 53619
290	Points of Interest - Manufacturing and Production Name: Carne Stents China Clay Works Location: PL25 Category: Industrial Features Class Code: Unspecified Works Or Factories Positional Accuracy: Positioned to address or location	A8SW (S)	685	9	199617 53622
291	Points of Interest - Manufacturing and Production Name: Tank (Disused) Location: PL25 Category: Industrial Features Class Code: Tanks (Generic) Positional Accuracy: Positioned to an adjacent address or location	A7NE (SW)	661	9	199376 53814
292	Points of Interest - Manufacturing and Production Name: Tank (Disused) Location: PL25 Category: Industrial Features Class Code: Tanks (Generic) Positional Accuracy: Positioned to an adjacent address or location	A8SE (S)	689	9	199941 53535
293	Points of Interest - Manufacturing and Production Name: Tank Location: PL25 Category: Industrial Features Class Code: Tanks (Generic) Positional Accuracy: Positioned to address or location	A7SE (SW)	690	9	199478 53688
293	Points of Interest - Manufacturing and Production Name: Tank Location: PL25 Category: Industrial Features Class Code: Tanks (Generic) Positional Accuracy: Positioned to address or location	A7SE (SW)	693	9	199477 53685
293	Points of Interest - Manufacturing and Production Name: Tanks Location: PL25 Category: Industrial Features Class Code: Tanks (Generic) Positional Accuracy: Positioned to an adjacent address or location	A7NE (SW)	693	9	199459 53698
294	Points of Interest - Manufacturing and Production Name: Tank Location: PL26 Category: Industrial Features Class Code: Tanks (Generic) Positional Accuracy: Positioned to an adjacent address or location	A18NW (N)	704	9	199658 55211
295	Points of Interest - Manufacturing and Production Name: Greensplat China Clay Works Clay Pit Location: PL26 Category: Extractive Industries Class Code: Sand, Gravel and Clay Extraction and Merchants Positional Accuracy: Positioned to an adjacent address or location	A18NE (N)	711	9	200086 55178
296	Points of Interest - Manufacturing and Production Name: Adit Location: PL25 Category: Extractive Industries Class Code: Unspecified Quarries Or Mines Positional Accuracy: Positioned to an adjacent address or location	A14SE (E)	732	9	200820 54299
296	Points of Interest - Manufacturing and Production Name: Adit Location: PL25 Category: Extractive Industries Class Code: Unspecified Quarries Or Mines Positional Accuracy: Positioned to an adjacent address or location	A14SE (E)	733	9	200822 54290
296	Points of Interest - Manufacturing and Production Name: Works (Disused) Location: PL25 Category: Industrial Features Class Code: Unspecified Works Or Factories Positional Accuracy: Positioned to an adjacent address or location	A14SE (E)	794	9	200883 54292

Map ID	Details	Quadrant Reference (Compass Direction)	Estimated Distance From Site	Contact	NGR
296	Points of Interest - Manufacturing and Production Name: China Clay Works Location: PL25 Category: Extractive Industries Class Code: Sand, Gravel and Clay Extraction and Merchants Positional Accuracy: Positioned to an adjacent address or location	A14SE (E)	795	9	200883 54302
296	Points of Interest - Manufacturing and Production Name: Boskell China Clay Works (Disused) Location: PL25 Category: Extractive Industries Class Code: Sand, Gravel and Clay Extraction and Merchants Positional Accuracy: Positioned to an adjacent address or location	A14SE (E)	799	9	200888 54293
297	Points of Interest - Manufacturing and Production Name: Shaft (Disused) Location: PL25 Category: Extractive Industries Class Code: Unspecified Quarries Or Mines Positional Accuracy: Positioned to an adjacent address or location	A9NE (SE)	739	9	200675 53827
297	Points of Interest - Manufacturing and Production Name: Shaft (Disused) Location: PL25 Category: Extractive Industries Class Code: Unspecified Quarries Or Mines Positional Accuracy: Positioned to an adjacent address or location	A9NE (SE)	740	9	200675 53825
298	Points of Interest - Manufacturing and Production Name: Tank Location: PL25 Category: Industrial Features Class Code: Tanks (Generic) Positional Accuracy: Positioned to address or location	A8SW (S)	749	9	199593 53562
298	Points of Interest - Manufacturing and Production Name: Tank Location: PL25 Category: Industrial Features Class Code: Tanks (Generic) Positional Accuracy: Positioned to address or location	A8SW (S)	750	9	199584 53565
298	Points of Interest - Manufacturing and Production Name: Tank Location: PL25 Category: Industrial Features Class Code: Tanks (Generic) Positional Accuracy: Positioned to address or location	A8SW (S)	755	9	199600 53553
298	Points of Interest - Manufacturing and Production Name: Tank Location: PL25 Category: Industrial Features Class Code: Tanks (Generic) Positional Accuracy: Positioned to address or location	A8SW (S)	757	9	199580 53559
298	Points of Interest - Manufacturing and Production Name: Tanks Location: PL25 Category: Industrial Features Class Code: Tanks (Generic) Positional Accuracy: Positioned to an adjacent address or location	A8SW (S)	762	9	199585 53551
298	Points of Interest - Manufacturing and Production Name: Carne Stents China Clay Works Location: PL25 Category: Extractive Industries Class Code: Sand, Gravel and Clay Extraction and Merchants Positional Accuracy: Positioned to an adjacent address or location	A8SW (S)	766	9	199673 53519
298	Points of Interest - Manufacturing and Production Name: Clay Works Location: PL25 Category: Extractive Industries Class Code: Sand, Gravel and Clay Extraction and Merchants Positional Accuracy: Positioned to an adjacent address or location	A8SW (S)	781	9	199674 53503
298	Points of Interest - Manufacturing and Production Name: Tank Location: PL25 Category: Industrial Features Class Code: Tanks (Generic) Positional Accuracy: Positioned to an adjacent address or location	A8SW (S)	784	9	199570 53534

Map ID	Details	Quadrant Reference (Compass Direction)	Estimated Distance From Site	Contact	NGR
298	Points of Interest - Manufacturing and Production Name: Tank Location: PL25 Category: Industrial Features Class Code: Tanks (Generic) Positional Accuracy: Positioned to an adjacent address or location	A8SW (S)	784	9	199645 53508
298	Points of Interest - Manufacturing and Production Name: Tanks Location: PL25 Category: Industrial Features Class Code: Tanks (Generic) Positional Accuracy: Positioned to an adjacent address or location	A8SW (S)	790	9	199609 53513
298	Points of Interest - Manufacturing and Production Name: Tank (Disused) Location: PL25 Category: Industrial Features Class Code: Tanks (Generic) Positional Accuracy: Positioned to an adjacent address or location	A8SW (S)	790	9	199589 53520
298	Points of Interest - Manufacturing and Production Name: Tank Location: PL25 Category: Industrial Features Class Code: Tanks (Generic) Positional Accuracy: Positioned to address or location	A8SW (S)	800	9	199601 53505
298	Points of Interest - Manufacturing and Production Name: Tank (Disused) Location: PL25 Category: Industrial Features Class Code: Tanks (Generic) Positional Accuracy: Positioned to an adjacent address or location	A7SE (S)	815	9	199539 53513
298	Points of Interest - Manufacturing and Production Name: Tank (Disused) Location: PL25 Category: Industrial Features Class Code: Tanks (Generic) Positional Accuracy: Positioned to an adjacent address or location	A8SW (S)	852	9	199616 53446
299	Points of Interest - Manufacturing and Production Name: Workings (Dis) Location: PL25 Category: Extractive Industries Class Code: Unspecified Quarries Or Mines Positional Accuracy: Positioned to an adjacent address or location	A9SW (SE)	755	9	200338 53544
300	Points of Interest - Manufacturing and Production Name: Adit Location: PL26 Category: Extractive Industries Class Code: Unspecified Quarries Or Mines Positional Accuracy: Positioned to an adjacent address or location	A17NW (NW)	759	9	199186 55046
300	Points of Interest - Manufacturing and Production Name: Adit Location: PL26 Category: Extractive Industries Class Code: Unspecified Quarries Or Mines Positional Accuracy: Positioned to address or location	A17NW (NW)	761	9	199183 55045
301	Points of Interest - Manufacturing and Production Name: Workings (Dis) Location: PL25 Category: Extractive Industries Class Code: Unspecified Quarries Or Mines Positional Accuracy: Positioned to an adjacent address or location	A8SW (S)	760	9	199869 53472
302	Points of Interest - Manufacturing and Production Name: Adit Location: PL25 Category: Extractive Industries Class Code: Unspecified Quarries Or Mines Positional Accuracy: Positioned to an adjacent address or location	A12NW (W)	763	9	198946 54624
302	Points of Interest - Manufacturing and Production Name: Adit Location: PL25 Category: Extractive Industries Class Code: Unspecified Quarries Or Mines Positional Accuracy: Positioned to an adjacent address or location	A12NW (W)	769	9	198941 54626

Map ID	Details	Quadrant Reference (Compass Direction)	Estimated Distance From Site	Contact	NGR
303	Points of Interest - Manufacturing and Production Name: Shaft Location: PL25 Category: Extractive Industries Class Code: Unspecified Quarries Or Mines Positional Accuracy: Positioned to address or location	A8SE (S)	770	9	199974 53453
303	Points of Interest - Manufacturing and Production Name: Shaft Location: PL25 Category: Extractive Industries Class Code: Unspecified Quarries Or Mines Positional Accuracy: Positioned to an adjacent address or location	A8SE (S)	774	9	199985 53449
303	Points of Interest - Manufacturing and Production Name: Forest China Clay Works (Disused) Location: PL25 Category: Extractive Industries Class Code: Sand, Gravel and Clay Extraction and Merchants Positional Accuracy: Positioned to an adjacent address or location	A8SE (S)	817	9	199919 53409
304	Points of Interest - Manufacturing and Production Name: Clay Pit Location: PL26 Category: Extractive Industries Class Code: Sand, Gravel and Clay Extraction and Merchants Positional Accuracy: Positioned to an adjacent address or location	A18NW (N)	803	9	199849 55318
305	Points of Interest - Manufacturing and Production Name: Workings (Dis) Location: PL25 Category: Extractive Industries Class Code: Unspecified Quarries Or Mines Positional Accuracy: Positioned to an adjacent address or location	A9SW (SE)	815	9	200526 53584
306	Points of Interest - Manufacturing and Production Name: Tank (Disused) Location: PL25 Category: Industrial Features Class Code: Tanks (Generic) Positional Accuracy: Positioned to an adjacent address or location	A8SW (S)	821	9	199846 53414
306	Points of Interest - Manufacturing and Production Name: Shaft Location: PL25 Category: Extractive Industries Class Code: Unspecified Quarries Or Mines Positional Accuracy: Positioned to an adjacent address or location	A8SW (S)	832	9	199813 53410
306	Points of Interest - Manufacturing and Production Name: Shaft Location: PL25 Category: Extractive Industries Class Code: Unspecified Quarries Or Mines Positional Accuracy: Positioned to an adjacent address or location	A8SW (S)	833	9	199813 53409
306	Points of Interest - Manufacturing and Production Name: Tank (Disused) Location: PL25 Category: Industrial Features Class Code: Tanks (Generic) Positional Accuracy: Positioned to an adjacent address or location	A8SW (S)	860	9	199866 53372
306	Points of Interest - Manufacturing and Production Name: Tank (Disused) Location: PL25 Category: Industrial Features Class Code: Tanks (Generic) Positional Accuracy: Positioned to an adjacent address or location	A8SW (S)	867	9	199821 53372
307	Points of Interest - Manufacturing and Production Name: Lansalson China Clay Works (Disused) Location: PL26 Category: Extractive Industries Class Code: Sand, Gravel and Clay Extraction and Merchants Positional Accuracy: Positioned to an adjacent address or location	A19SE (NE)	822	9	200594 54943
308	Points of Interest - Manufacturing and Production Name: Workings (Dis) Location: PL25 Category: Extractive Industries Class Code: Unspecified Quarries Or Mines Positional Accuracy: Positioned to an adjacent address or location	A15SW (E)	831	9	200919 54242

Map ID	Details	Quadrant Reference (Compass Direction)	Estimated Distance From Site	Contact	NGR
309	Points of Interest - Manufacturing and Production Name: China Clay Works (Dis) Location: PL26 Category: Extractive Industries Class Code: Sand, Gravel and Clay Extraction and Merchants Positional Accuracy: Positioned to an adjacent address or location	A17NE (NW)	854	9	199250 55215
309	Points of Interest - Manufacturing and Production Name: Carrancarrow China Clay Works (Disused) Location: PL26 Category: Extractive Industries Class Code: Sand, Gravel and Clay Extraction and Merchants Positional Accuracy: Positioned to an adjacent address or location	A17NE (NW)	856	9	199251 55217
310	Points of Interest - Manufacturing and Production Name: China Clay Works (Disused) Location: PL25 Category: Extractive Industries Class Code: Sand, Gravel and Clay Extraction and Merchants Positional Accuracy: Positioned to an adjacent address or location	A9SW (SE)	860	9	200543 53542
310	Points of Interest - Manufacturing and Production Name: Trenance China Clay Works (Disused) Location: PL25 Category: Extractive Industries Class Code: Sand, Gravel and Clay Extraction and Merchants Positional Accuracy: Positioned to an adjacent address or location	A9SW (SE)	906	9	200533 53481
311	Points of Interest - Manufacturing and Production Name: Trethowel China Clay Works (Disused) Location: PL25 Category: Extractive Industries Class Code: Sand, Gravel and Clay Extraction and Merchants Positional Accuracy: Positioned to an adjacent address or location	A9NE (SE)	867	9	200848 53858
311	Points of Interest - Manufacturing and Production Name: Workings (Dis) Location: PL25 Category: Extractive Industries Class Code: Unspecified Quarries Or Mines Positional Accuracy: Positioned to an adjacent address or location	A9NE (SE)	927	9	200891 53812
312	Points of Interest - Manufacturing and Production Name: China Clay Dry Location: PL25 Category: Extractive Industries Class Code: Sand, Gravel and Clay Extraction and Merchants Positional Accuracy: Positioned to an adjacent address or location	A15SW (E)	879	9	200963 54366
313	Points of Interest - Manufacturing and Production Name: Tank (Disused) Location: PL26 Category: Industrial Features Class Code: Tanks (Generic) Positional Accuracy: Positioned to an adjacent address or location	A19NW (N)	880	9	200259 55284
314	Points of Interest - Manufacturing and Production Name: China Clay Dries (Disused) Location: PL26 Category: Extractive Industries Class Code: Sand, Gravel and Clay Extraction and Merchants Positional Accuracy: Positioned to an adjacent address or location	A19SE (E)	887	9	200832 54760
315	Points of Interest - Manufacturing and Production Name: Trethowel China Clay Works (Disused) Location: PL25 Category: Extractive Industries Class Code: Sand, Gravel and Clay Extraction and Merchants Positional Accuracy: Positioned to an adjacent address or location	A15SW (E)	902	9	200962 54052
316	Points of Interest - Manufacturing and Production Name: Shaft Location: PL25 Category: Extractive Industries Class Code: Unspecified Quarries Or Mines Positional Accuracy: Positioned to an adjacent address or location	A15NW (E)	911	9	200970 54506
317	Points of Interest - Manufacturing and Production Name: Forest China Clay Works (Disused) Location: PL25 Category: Extractive Industries Class Code: Sand, Gravel and Clay Extraction and Merchants Positional Accuracy: Positioned to an adjacent address or location	A3NE (S)	950	9	200128 53283

Map ID	Details	Quadrant Reference (Compass Direction)	Estimated Distance From Site	Contact	NGR
317	Points of Interest - Manufacturing and Production Name: China Clay Works (Disused) Location: PL25 Category: Extractive Industries Class Code: Sand, Gravel and Clay Extraction and Merchants Positional Accuracy: Positioned to an adjacent address or location	A3NE (S)	951	9	200127 53282
317	Points of Interest - Manufacturing and Production Name: Workings (Dis) Location: PL25 Category: Extractive Industries Class Code: Unspecified Quarries Or Mines Positional Accuracy: Positioned to an adjacent address or location	A3NE (S)	982	9	200117 53249
318	Points of Interest - Manufacturing and Production Name: Clay Works (Dis) Location: PL26 Category: Extractive Industries Class Code: Sand, Gravel and Clay Extraction and Merchants Positional Accuracy: Positioned to an adjacent address or location	A19NW (NE)	960	9	200477 55231
318	Points of Interest - Manufacturing and Production Name: Lansalsan China (Dis) Location: PL26 Category: Extractive Industries Class Code: Sand, Gravel and Clay Extraction and Merchants Positional Accuracy: Positioned to an adjacent address or location	A19NW (NE)	967	9	200477 55240
318	Points of Interest - Manufacturing and Production Name: Workings (Dis) Location: PL26 Category: Extractive Industries Class Code: Unspecified Quarries Or Mines Positional Accuracy: Positioned to an adjacent address or location	A19NW (NE)	984	9	200421 55303
319	Points of Interest - Manufacturing and Production Name: Tank (Disused) Location: PL26 Category: Industrial Features Class Code: Tanks (Generic) Positional Accuracy: Positioned to an adjacent address or location	A19NE (NE)	980	9	200711 55050
320	Points of Interest - Manufacturing and Production Name: Carne Stents Works Location: PL25 Category: Industrial Features Class Code: Unspecified Works Or Factories Positional Accuracy: Positioned to an adjacent address or location	A7NW (SW)	983	9	198914 53808
320	Points of Interest - Manufacturing and Production Name: Carne Stents Works (Disused) Location: Not Supplied Category: Industrial Features Class Code: Unspecified Works Or Factories Positional Accuracy: Positioned to an adjacent address or location	A7NW (SW)	984	9	198914 53806
321	Points of Interest - Manufacturing and Production Name: Tank (Disused) Location: PL26 Category: Industrial Features Class Code: Tanks (Generic) Positional Accuracy: Positioned to an adjacent address or location	A23SE (N)	988	9	200108 55463
322	Points of Interest - Manufacturing and Production Name: Adit Location: PL26 Category: Extractive Industries Class Code: Unspecified Quarries Or Mines Positional Accuracy: Positioned to an adjacent address or location	A24SW (N)	994	9	200304 55389
322	Points of Interest - Manufacturing and Production Name: Adit Location: PL26 Category: Extractive Industries Class Code: Unspecified Quarries Or Mines Positional Accuracy: Positioned to address or location	A24SW (N)	995	9	200301 55392
323	Points of Interest - Public Infrastructure Name: Heap (Dis) Location: PL25 Category: Infrastructure and Facilities Class Code: Refuse Disposal Facilities Positional Accuracy: Positioned to an adjacent address or location	A13SW (SW)	86	9	199748 54268

Map ID	Details	Quadrant Reference (Compass Direction)	Estimated Distance From Site	Contact	NGR
323	Points of Interest - Public Infrastructure Name: Refuse Tip (Disused) Location: PL25 Category: Infrastructure and Facilities Class Code: Refuse Disposal Facilities Positional Accuracy: Positioned to an adjacent address or location	A13SW (SW)	96	9	199768 54245
323	Points of Interest - Public Infrastructure Name: Heap (Dis) Location: PL25 Category: Infrastructure and Facilities Class Code: Refuse Disposal Facilities Positional Accuracy: Positioned to an adjacent address or location	A13SW (SW)	102	9	199708 54272
323	Points of Interest - Public Infrastructure Name: Heap (Dis) Location: PL25 Category: Infrastructure and Facilities Class Code: Refuse Disposal Facilities Positional Accuracy: Positioned to an adjacent address or location	A13SW (SW)	107	9	199755 54240
324	Points of Interest - Public Infrastructure Name: Heap (Dis) Location: PL25 Category: Infrastructure and Facilities Class Code: Refuse Disposal Facilities Positional Accuracy: Positioned to an adjacent address or location	A13SW (W)	108	9	199607 54341
324	Points of Interest - Public Infrastructure Name: Heap (Dis) Location: PL25 Category: Infrastructure and Facilities Class Code: Refuse Disposal Facilities Positional Accuracy: Positioned to an adjacent address or location	A13SW (W)	119	9	199590 54348
324	Points of Interest - Public Infrastructure Name: Heap (Dis) Location: PL25 Category: Infrastructure and Facilities Class Code: Refuse Disposal Facilities Positional Accuracy: Positioned to an adjacent address or location	A13SW (W)	120	9	199621 54310
324	Points of Interest - Public Infrastructure Name: Tip (Disused) Location: PL25 Category: Infrastructure and Facilities Class Code: Refuse Disposal Facilities Positional Accuracy: Positioned to an adjacent address or location	A13SW (W)	120	9	199593 54341
324	Points of Interest - Public Infrastructure Name: Heap (Dis) Location: PL25 Category: Infrastructure and Facilities Class Code: Refuse Disposal Facilities Positional Accuracy: Positioned to an adjacent address or location	A13SW (W)	126	9	199644 54285
325	Points of Interest - Public Infrastructure Name: Tip Location: PL26 Category: Infrastructure and Facilities Class Code: Refuse Disposal Facilities Positional Accuracy: Positioned to an adjacent address or location	A13NE (N)	162	9	199978 54607
326	Points of Interest - Public Infrastructure Name: Refuse Tip (Disused) Location: PL25 Category: Infrastructure and Facilities Class Code: Refuse Disposal Facilities Positional Accuracy: Positioned to an adjacent address or location	A8NE (S)	218	9	199939 54011
326	Points of Interest - Public Infrastructure Name: Heap (Dis) Location: PL25 Category: Infrastructure and Facilities Class Code: Refuse Disposal Facilities Positional Accuracy: Positioned to an adjacent address or location	A8NE (S)	242	9	199952 53984
327	Points of Interest - Public Infrastructure Name: Spoil Heap Location: PL26 Category: Infrastructure and Facilities Class Code: Waste Storage, Processing and Disposal Positional Accuracy: Positioned to an adjacent address or location	A13NE (NE)	268	9	200155 54570

Map ID	Details	Quadrant Reference (Compass Direction)	Estimated Distance From Site	Contact	NGR
327	Points of Interest - Public Infrastructure Name: Tip Location: PL26 Category: Infrastructure and Facilities Class Code: Refuse Disposal Facilities Positional Accuracy: Positioned to an adjacent address or location	A13NE (NE)	273	9	200150 54577
328	Points of Interest - Public Infrastructure Name: Tip Location: PL26 Category: Infrastructure and Facilities Class Code: Refuse Disposal Facilities Positional Accuracy: Positioned to an adjacent address or location	A18SE (N)	414	9	200047 54868
329	Points of Interest - Public Infrastructure Name: Refuse Tip (Disused) Location: PL25 Category: Infrastructure and Facilities Class Code: Refuse Disposal Facilities Positional Accuracy: Positioned to an adjacent address or location	A8NE (SE)	420	9	200149 53830
329	Points of Interest - Public Infrastructure Name: Heap (Dis) Location: PL25 Category: Infrastructure and Facilities Class Code: Refuse Disposal Facilities Positional Accuracy: Positioned to an adjacent address or location	A8NE (SE)	424	9	200148 53825
330	Points of Interest - Public Infrastructure Name: Refuse Tip (Disused) Location: PL25 Category: Infrastructure and Facilities Class Code: Refuse Disposal Facilities Positional Accuracy: Positioned to an adjacent address or location	A8NE (S)	450	9	199964 53773
330	Points of Interest - Public Infrastructure Name: Heap (Dis) Location: PL25 Category: Infrastructure and Facilities Class Code: Refuse Disposal Facilities Positional Accuracy: Positioned to an adjacent address or location	A8NE (S)	475	9	199998 53748
330	Points of Interest - Public Infrastructure Name: Heap (Dis) Location: PL25 Category: Infrastructure and Facilities Class Code: Refuse Disposal Facilities Positional Accuracy: Positioned to an adjacent address or location	A8SE (S)	534	9	199940 53691
331	Points of Interest - Public Infrastructure Name: Heap (Dis) Location: PL25 Category: Infrastructure and Facilities Class Code: Refuse Disposal Facilities Positional Accuracy: Positioned to an adjacent address or location	A8SE (S)	547	9	200072 53682
332	Points of Interest - Public Infrastructure Name: Refuse Tip (Disused) Location: PL25 Category: Infrastructure and Facilities Class Code: Refuse Disposal Facilities Positional Accuracy: Positioned to an adjacent address or location	A8NW (S)	552	9	199638 53757
332	Points of Interest - Public Infrastructure Name: Heap (Dis) Location: PL25 Category: Infrastructure and Facilities Class Code: Refuse Disposal Facilities Positional Accuracy: Positioned to an adjacent address or location	A8NW (SW)	558	9	199619 53759
333	Points of Interest - Public Infrastructure Name: Heap (Dis) Location: PL25 Category: Infrastructure and Facilities Class Code: Refuse Disposal Facilities Positional Accuracy: Positioned to an adjacent address or location	A8NW (S)	554	9	199784 53708
334	Points of Interest - Public Infrastructure Name: Refuse Tip (Disused) Location: PL25 Category: Infrastructure and Facilities Class Code: Refuse Disposal Facilities Positional Accuracy: Positioned to an adjacent address or location	A8SW (S)	624	9	199878 53609

Map ID	Details	Quadrant Reference (Compass Direction)	Estimated Distance From Site	Contact	NGR
334	Points of Interest - Public Infrastructure Name: Heap (Dis) Location: PL25 Category: Infrastructure and Facilities Class Code: Refuse Disposal Facilities Positional Accuracy: Positioned to an adjacent address or location	A8SW (S)	628	9	199878 53605
335	Points of Interest - Public Infrastructure Name: Refuse Tip (Disused) Location: PL25 Category: Infrastructure and Facilities Class Code: Refuse Disposal Facilities Positional Accuracy: Positioned to an adjacent address or location	A9NE (SE)	645	9	200643 53947
336	Points of Interest - Public Infrastructure Name: Refuse Tip (Disused) Location: PL26 Category: Infrastructure and Facilities Class Code: Refuse Disposal Facilities Positional Accuracy: Positioned to an adjacent address or location	A19SW (NE)	706	9	200374 54980
337	Points of Interest - Public Infrastructure Name: Heap (Dis) Location: PL26 Category: Infrastructure and Facilities Class Code: Refuse Disposal Facilities Positional Accuracy: Positioned to an adjacent address or location	A19SW (NE)	711	9	200557 54826
337	Points of Interest - Public Infrastructure Name: Refuse Tip (Disused) Location: PL26 Category: Infrastructure and Facilities Class Code: Refuse Disposal Facilities Positional Accuracy: Positioned to an adjacent address or location	A19SW (NE)	728	9	200560 54846
338	Points of Interest - Public Infrastructure Name: Heap (Dis) Location: PL25 Category: Infrastructure and Facilities Class Code: Refuse Disposal Facilities Positional Accuracy: Positioned to an adjacent address or location	A7SE (SW)	717	9	199532 53625
338	Points of Interest - Public Infrastructure Name: Refuse Tip (Disused) Location: PL25 Category: Infrastructure and Facilities Class Code: Refuse Disposal Facilities Positional Accuracy: Positioned to an adjacent address or location	A7SE (SW)	719	9	199531 53623
339	Points of Interest - Public Infrastructure Name: Refuse Tip (Disused) Location: PL26 Category: Infrastructure and Facilities Class Code: Refuse Disposal Facilities Positional Accuracy: Positioned to an adjacent address or location	A17NE (NW)	758	9	199372 55174
339	Points of Interest - Public Infrastructure Name: Heap (Dis) Location: PL26 Category: Infrastructure and Facilities Class Code: Refuse Disposal Facilities Positional Accuracy: Positioned to an adjacent address or location	A17NE (NW)	766	9	199376 55185
340	Points of Interest - Public Infrastructure Name: Heap (Dis) Location: PL26 Category: Infrastructure and Facilities Class Code: Refuse Disposal Facilities Positional Accuracy: Positioned to an adjacent address or location	A19NW (NE)	807	9	200392 55102
340	Points of Interest - Public Infrastructure Name: Refuse Tip (Disused) Location: PL26 Category: Infrastructure and Facilities Class Code: Refuse Disposal Facilities Positional Accuracy: Positioned to an adjacent address or location	A19NW (NE)	821	9	200369 55140
341	Points of Interest - Public Infrastructure Name: Refuse Tip (Disused) Location: PL26 Category: Infrastructure and Facilities Class Code: Refuse Disposal Facilities Positional Accuracy: Positioned to an adjacent address or location	A17NW (NW)	808	9	199184 55109

Map ID	Details	Quadrant Reference (Compass Direction)	Estimated Distance From Site	Contact	NGR
342	Points of Interest - Public Infrastructure Name: Refuse Tip (Disused) Location: PL25 Category: Infrastructure and Facilities Class Code: Refuse Disposal Facilities Positional Accuracy: Positioned to an adjacent address or location	A9NE (SE)	811	9	200717 53763
342	Points of Interest - Public Infrastructure Name: Heap (Dis) Location: PL25 Category: Infrastructure and Facilities Class Code: Refuse Disposal Facilities Positional Accuracy: Positioned to an adjacent address or location	A9NE (SE)	812	9	200720 53765
343	Points of Interest - Public Infrastructure Name: Refuse Tip (Disused) Location: PL25 Category: Infrastructure and Facilities Class Code: Refuse Disposal Facilities Positional Accuracy: Positioned to an adjacent address or location	A8SW (S)	830	9	199723 53437
343	Points of Interest - Public Infrastructure Name: Heap (Dis) Location: PL25 Category: Infrastructure and Facilities Class Code: Refuse Disposal Facilities Positional Accuracy: Positioned to an adjacent address or location	A8SW (S)	841	9	199717 53427
344	Points of Interest - Public Infrastructure Name: Refuse Tip (Disused) Location: PL25 Category: Infrastructure and Facilities Class Code: Refuse Disposal Facilities Positional Accuracy: Positioned to an adjacent address or location	A8SE (S)	848	9	199922 53377
345	Points of Interest - Public Infrastructure Name: Refuse Tip (Disused) Location: PL25 Category: Infrastructure and Facilities Class Code: Refuse Disposal Facilities Positional Accuracy: Positioned to an adjacent address or location	A7NW (SW)	849	9	199087 53812
346	Points of Interest - Public Infrastructure Name: Refuse Tip (Disused) Location: PL25 Category: Infrastructure and Facilities Class Code: Refuse Disposal Facilities Positional Accuracy: Positioned to an adjacent address or location	A11NE (W)	868	9	198820 54480
346	Points of Interest - Public Infrastructure Name: Heap (Dis) Location: PL25 Category: Infrastructure and Facilities Class Code: Refuse Disposal Facilities Positional Accuracy: Positioned to an adjacent address or location	A11NE (W)	884	9	198805 54495
347	Points of Interest - Public Infrastructure Name: Weir Location: PL25 Category: Water Class Code: Weirs, Sluices and Dams Positional Accuracy: Positioned to an adjacent address or location	A15SW (E)	880	9	200969 54277
347	Points of Interest - Public Infrastructure Name: Sluice Location: PL25 Category: Water Class Code: Weirs, Sluices and Dams Positional Accuracy: Positioned to an adjacent address or location	A15SW (E)	882	9	200971 54285
347	Points of Interest - Public Infrastructure Name: Weir Location: PL25 Category: Water Class Code: Weirs, Sluices and Dams Positional Accuracy: Positioned to an adjacent address or location	A15SW (E)	887	9	200976 54279
348	Points of Interest - Public Infrastructure Name: Heap (Dis) Location: PL26 Category: Infrastructure and Facilities Class Code: Refuse Disposal Facilities Positional Accuracy: Positioned to an adjacent address or location	A19SE (NE)	903	9	200791 54846

Map ID	Details	Quadrant Reference (Compass Direction)	Estimated Distance From Site	Contact	NGR
348	Points of Interest - Public Infrastructure Name: Refuse Tip (Disused) Location: PL26 Category: Infrastructure and Facilities Class Code: Refuse Disposal Facilities Positional Accuracy: Positioned to an adjacent address or location	A19SE (NE)	906	9	200789 54854
349	Points of Interest - Public Infrastructure Name: Refuse Tip (Disused) Location: PL26 Category: Infrastructure and Facilities Class Code: Refuse Disposal Facilities Positional Accuracy: Positioned to an adjacent address or location	A19NW (N)	917	9	200260 55325
349	Points of Interest - Public Infrastructure Name: Heap (Dis) Location: PL26 Category: Infrastructure and Facilities Class Code: Refuse Disposal Facilities Positional Accuracy: Positioned to an adjacent address or location	A19NW (N)	926	9	200268 55331
350	Points of Interest - Public Infrastructure Name: Heap (Dis) Location: PL25 Category: Infrastructure and Facilities Class Code: Refuse Disposal Facilities Positional Accuracy: Positioned to an adjacent address or location	A10NW (SE)	928	9	200947 53922
351	Points of Interest - Public Infrastructure Name: Heap (Dis) Location: PL26 Category: Infrastructure and Facilities Class Code: Refuse Disposal Facilities Positional Accuracy: Positioned to an adjacent address or location	A19NE (NE)	983	9	200687 55075
351	Points of Interest - Public Infrastructure Name: Refuse Tip (Disused) Location: PL26 Category: Infrastructure and Facilities Class Code: Refuse Disposal Facilities Positional Accuracy: Positioned to an adjacent address or location	A19NE (NE)	984	9	200683 55080
352	Points of Interest - Public Infrastructure Name: Refuse Tip (Disused) Location: PL25 Category: Infrastructure and Facilities Class Code: Refuse Disposal Facilities Positional Accuracy: Positioned to an adjacent address or location	A10NW (E)	996	9	201040 53981

Map ID	Details	Quadrant Reference (Compass Direction)	Estimated Distance From Site	Contact	NGR
353	Nitrate Vulnerable Zones Name: Truro, Tresillian And Fal Eutrophic Nvz (Trac) Description: Eutrophic Water Source: Environment Agency, Head Office	A11NE (W)	958	2	198730 54384

Agency & Hydrological	Version	Update Cycle
Contaminated Land Register Entries and Notices Environment Agency - Head Office Cornwall Council - Environmental Health Department Restormel Borough Council (now part of Cornwall Council) - Environmental Health Department	November 2023 November 2024 September 2008	Annually Annually Not Applicable
Discharge Consents Environment Agency - South West Region	July 2025	Quarterly
Enforcement and Prohibition Notices Environment Agency - South West Region	March 2013	
Integrated Pollution Controls Environment Agency - South West Region	January 2009	
Integrated Pollution Prevention And Control Environment Agency - South West Region	April 2025	Bi-Annually
Local Authority Integrated Pollution Prevention And Control Fowey Port Health Authority Restormel Borough Council (now part of Cornwall Council) - Environmental Health Department Cornwall Council - Environmental Health Department	August 2008 July 2009 March 2023	Variable Not Applicable Variable
Local Authority Pollution Prevention and Controls Fowey Port Health Authority Restormel Borough Council (now part of Cornwall Council) - Environmental Health Department Cornwall Council - Environmental Health Department	August 2008 July 2009 March 2023	Not Applicable Not Applicable Annually
Local Authority Pollution Prevention and Control Enforcements Fowey Port Health Authority Restormel Borough Council (now part of Cornwall Council) - Environmental Health Department Cornwall Council - Environmental Health Department	August 2008 July 2009 March 2023	Variable Not Applicable Variable
Nearest Surface Water Feature Ordnance Survey	August 2025	
Pollution Incidents to Controlled Waters Environment Agency - South West Region	September 1999	
Historical Prosecutions Environment Agency, South West Region	March 2013	Not Applicable
Prosecutions Environment Agency - Head Office	February 2024	Annually
Registered Radioactive Substances Environment Agency - Head Office Environment Agency - South West Region	May 2023 May 2023	
Substantiated Pollution Incident Register Environment Agency - South West Region - Cornwall Area Environment Agency - South West Region - Devon and Cornwall Area	July 2025 July 2025	Quarterly Quarterly
Water Abstractions Environment Agency - South West Region	July 2025	Quarterly
Water Industry Act Referrals Environment Agency - South West Region	October 2017	
Groundwater Vulnerability Map Environment Agency - Head Office	June 2018	As notified
Bedrock Aquifer Designations Environment Agency - Head Office	January 2018	As notified
Superficial Aquifer Designations Environment Agency - Head Office	January 2018	As notified



Agency & Hydrological	Version	Update Cycle
Source Protection Zones Environment Agency - Head Office	August 2025	Bi-Annually
Extreme Flooding from Rivers or Sea without Defences Environment Agency - Head Office	December 2023	As notified
Flooding from Rivers or Sea without Defences Environment Agency - Head Office	December 2023	As notified
Areas Benefiting from Flood Defences Environment Agency - Head Office	February 2023	
Flood Water Storage Areas Environment Agency - Head Office	June 2025	Quarterly
Flood Defences Environment Agency - Head Office	August 2022	
OS Water Network Lines Ordnance Survey	July 2025	Quarterly
Surface Water 1 in 30 year Flood Extent Environment Agency - Head Office	May 2018	Annually
Surface Water 1 in 100 year Flood Extent Environment Agency - Head Office	May 2018	Annually
Surface Water 1 in 1000 year Flood Extent Environment Agency - Head Office	May 2018	Annually
Surface Water Suitability Environment Agency - Head Office	February 2016	Annually
BGS Groundwater Flooding Susceptibility British Geological Survey - National Geoscience Information Service	May 2013	As notified
Water Framework Directive - Catchment Environment Agency - Head Office	July 2025	Annually
Water Framework Directive - Groundwater Environment Agency - Head Office	July 2025	Annually
Water Framework Directive - Surface Waters Environment Agency - Head Office	July 2025	Annually

Waste	Version	Update Cycle
BGS Recorded Landfill Sites British Geological Survey - National Geoscience Information Service	November 2002	As notified
Historical Landfill Sites Environment Agency - Head Office	April 2025	Bi-Annually
Integrated Pollution Control Registered Waste Sites Environment Agency - South West Region	January 2009	Not Applicable
Licensed Waste Management Facilities (Landfill Boundaries) Environment Agency - South West Region - Cornwall Area Environment Agency - South West Region - Devon and Cornwall Area	July 2025 July 2025	Quarterly Quarterly
Licensed Waste Management Facilities (Locations) Environment Agency - South West Region - Cornwall Area Environment Agency - South West Region - Devon and Cornwall Area	April 2025 April 2025	Bi-Annually Bi-Annually
Local Authority Landfill Coverage Cornwall County Council (now part of Cornwall Council) Restormel Borough Council (now part of Cornwall Council) - Environmental Health Department	February 2003 February 2003	Not Applicable Not Applicable
Local Authority Recorded Landfill Sites Cornwall County Council (now part of Cornwall Council) Restormel Borough Council (now part of Cornwall Council) - Environmental Health Department	October 2018 October 2018	
Potentially Infilled Land (Non-Water) Landmark Information Group Limited	December 1999	
Potentially Infilled Land (Water) Landmark Information Group Limited	December 1999	
Registered Landfill Sites Environment Agency - South West Region - Cornwall Area Environment Agency - South West Region - Devon and Cornwall Area	March 2006 March 2006	Not Applicable Not Applicable
Registered Waste Transfer Sites Environment Agency - South West Region - Cornwall Area Environment Agency - South West Region - Devon and Cornwall Area	April 2018 April 2018	
Registered Waste Treatment or Disposal Sites Environment Agency - South West Region - Cornwall Area Environment Agency - South West Region - Devon and Cornwall Area	June 2015 June 2015	
Hazardous Substances	Version	Update Cycle
Control of Major Accident Hazards Sites (COMAH) Health and Safety Executive	June 2025	Bi-Annually
Explosive Sites Health and Safety Executive	March 2017	
Notification of Installations Handling Hazardous Substances (NIHHS) Health and Safety Executive	August 2001	
Planning Hazardous Substance Enforcements Cornwall County Council (now part of Cornwall Council) Cornwall Council - Planning Department Restormel Borough Council (now part of Cornwall Council)	January 2009 May 2023 October 2008	Annual Rolling Update Variable Not Applicable
Planning Hazardous Substance Consents Cornwall County Council (now part of Cornwall Council) Cornwall Council - Planning Department Restormel Borough Council (now part of Cornwall Council)	January 2009 May 2016 October 2008	Annual Rolling Update Variable Not Applicable

Geological	Version	Update Cycle
BGS 1:625,000 Solid Geology British Geological Survey - National Geoscience Information Service	January 2009	As notified
BGS Estimated Soil Chemistry British Geological Survey - National Geoscience Information Service	December 2015	As notified
BGS Recorded Mineral Sites British Geological Survey - National Geoscience Information Service	April 2025	Bi-Annually
CBSCB Compensation District Cheshire Brine Subsidence Compensation Board (CBSCB) Cheshire Brine Subsidence Compensation Board (CBSCB)	August 2011 November 2020	As notified
Coal Mining Affected Areas The Coal Authority - Property Searches	February 2023	
Mining Instability Ove Arup & Partners	June 1998	Not Applicable
Non Coal Mining Areas of Great Britain British Geological Survey - National Geoscience Information Service	May 2015	Not Applicable
Potential for Collapsible Ground Stability Hazards British Geological Survey - National Geoscience Information Service	April 2020	As notified
Potential for Compressible Ground Stability Hazards British Geological Survey - National Geoscience Information Service	January 2019	As notified
Potential for Ground Dissolution Stability Hazards British Geological Survey - National Geoscience Information Service	January 2019	As notified
Potential for Landslide Ground Stability Hazards British Geological Survey - National Geoscience Information Service	January 2019	As notified
Potential for Running Sand Ground Stability Hazards British Geological Survey - National Geoscience Information Service	January 2019	As notified
Potential for Shrinking or Swelling Clay Ground Stability Hazards British Geological Survey - National Geoscience Information Service	January 2019	As notified
Radon Potential - Radon Affected Areas British Geological Survey - National Geoscience Information Service	November 2024	Annually
Radon Potential - Radon Protection Measures British Geological Survey - National Geoscience Information Service	November 2024	Annually
Industrial Land Use	Version	Update Cycle
Contemporary Trade Directory Entries Thomson Directories	June 2025	Quarterly
Fuel Station Entries Green Street Advisor (UK) Ltd	August 2025	Quarterly
Points of Interest - Commercial Services PointX	September 2025	Quarterly
Points of Interest - Education and Health PointX	September 2025	Quarterly
Points of Interest - Manufacturing and Production PointX	September 2025	Quarterly
Points of Interest - Public Infrastructure PointX	September 2025	Quarterly
Points of Interest - Recreational and Environmental PointX	September 2025	Quarterly
Underground Electrical Cables National Grid	January 2024	

Sensitive Land Use	Version	Update Cycle
Ancient Woodland Natural England	September 2025	Bi-Annually
Areas of Adopted Green Belt Cornwall Council - Planning Department Restormel Borough Council (now part of Cornwall Council)	July 2025 July 2025	Quarterly Quarterly
Areas of Unadopted Green Belt Cornwall Council - Planning Department Restormel Borough Council (now part of Cornwall Council)	July 2025 July 2025	Quarterly Quarterly
Areas of Outstanding Natural Beauty Natural England	May 2025	Bi-Annually
Environmentally Sensitive Areas Natural England	August 2023	
Forest Parks Forestry Commission	May 2023	Not Applicable
Local Nature Reserves Natural England	August 2025	Bi-Annually
Marine Nature Reserves Natural England	August 2025	Bi-Annually
National Nature Reserves Natural England	July 2025	Bi-Annually
National Parks Natural England	September 2024	Bi-Annually
Nitrate Sensitive Areas Natural England	April 2023	Not Applicable
Nitrate Vulnerable Zones Department for Environment, Food and Rural Affairs (DEFRA - formerly FRCA) Environment Agency - Head Office	April 2016 November 2024	Annually
Ramsar Sites Natural England	August 2025	Bi-Annually
Sites of Special Scientific Interest Natural England	May 2025	Bi-Annually
Special Areas of Conservation Natural England	July 2025	Bi-Annually
Special Protection Areas Natural England	May 2025	Bi-Annually

A selection of organisations who provide data within this report

Data Supplier	Data Supplier Logo
Ordnance Survey	
Environment Agency	
Scottish Environment Protection Agency	
The Coal Authority	
British Geological Survey	 British Geological Survey NATURAL ENVIRONMENT RESEARCH COUNCIL
Centre for Ecology and Hydrology	 Centre for Ecology & Hydrology NATURAL ENVIRONMENT RESEARCH COUNCIL
Natural Resources Wales	
Scottish Natural Heritage	
Natural England	
Public Health England	
Ove Arup	
Stantec UK Ltd	

Contact	Name and Address	Contact Details
1	British Geological Survey - Enquiry Service British Geological Survey, Environmental Science Centre, Keyworth, Nottingham, Nottinghamshire, NG12 5GG	Telephone: 0115 936 3143 Fax: 0115 936 3276 Email: enquiries@bgs.ac.uk Website: www.bgs.ac.uk
2	Environment Agency - National Customer Contact Centre (NCCC) PO Box 544, Templeborough, Rotherham, S60 1BY	Telephone: 03708 506 506 Email: enquiries@environment-agency.gov.uk
3	Cornwall Council - Environmental Health Department County Hall, Treyew Road, Truro, Cornwall, TR1 3AY	Telephone: 0300 1234 212 Email: envhealthandlicensing@cornwall.gov.uk Website: www.cornwall.gov.uk
4	Ordnance Survey Adanac Drive, Southampton, Hampshire, SO16 0AS	Telephone: 03456 05 05 05 Email: customerservices@ordnancesurvey.co.uk Website: www.ordnancesurvey.co.uk
5	Restormel Borough Council (now part of Cornwall Council) - Environmental Health Department County Hall, Treyew Road, Truro, Cornwall, TR1 3AY	Telephone: 0300 1234 100 Email: enquiries@cornwall.gov.uk Website: www.cornwall.gov.uk
6	Cornwall County Council (now part of Cornwall Council) County Hall, Treyew Road, Truro, Cornwall, TR1 3AY	Telephone: 0300 1234 100 Email: enquiries@cornwall.gov.uk Website: www.cornwall.gov.uk
7	Health and Safety Executive 5S.2 Redgrave Court, Merton Road, Bootle, L20 7HS	Website: www.hse.gov.uk
8	Landmark Information Group Limited Landmark Information Group, Imperium, Imperial Way, Reading, Berkshire, RG2 0TD	Telephone: 0330 036 6619 Fax: 0844 844 9951 Email: helpdesk@landmark.co.uk Website: www.landmark.co.uk
9	PointX 5-6 Abbey Court, Eagle Way, Sowton, Exeter, Devon, EX2 7HY	Website: www.pointx.co.uk
10	Natural England County Hall, Spetchley Road, Worcester, WR5 2NP	Telephone: 0300 060 3900 Email: enquiries@naturalengland.org.uk Website: www.naturalengland.org.uk
-	Public Health England - Radon Survey, Centre for Radiation, Chemical and Environmental Hazards Chilton, Didcot, Oxfordshire, OX11 0RQ	Telephone: 01235 822622 Fax: 01235 833891 Email: radon@phe.gov.uk Website: www.ukradon.org
-	Landmark Information Group Limited Landmark Information Group, Imperium, Imperial Way, Reading, Berkshire, RG2 0TD	Telephone: 0330 036 6618 Fax: 0844 844 9951 Email: helpdesk@landmark.co.uk Website: www.landmark.co.uk

Please note that the Environment Agency / Natural Resources Wales / SEPA have a charging policy in place for enquiries.



APPENDIX C

Historical Maps

Historical Mapping Legends

Ordnance Survey County Series 1:10,560

	Gravel Pit		Sand Pit		Other Pits
	Quarry		Shingle		Orchard
	Osiers		Reeds		Marsh
	Mixed Wood		Deciduous		Brushwood
	Fir		Furze		Rough Pasture
	Arrow denotes flow of water		Trigonometrical Station		
	Site of Antiquities		Bench Mark		
	Pump, Guide Post, Signal Post		Well, Spring, Boundary Post		
	285 Surface Level				
	Sketched Contour		Instrumental Contour		
	Main Roads		Minor Roads		
	Sunken Road		Raised Road		
	Road over Railway		Railway over River		
	Railway over Road		Level Crossing		
	Road over River or Canal		Road over Stream		
	Road over Stream				
	County Boundary (Geographical)				
	County & Civil Parish Boundary				
	Administrative County & Civil Parish Boundary				
	County Borough Boundary (England)				
	County Burgh Boundary (Scotland)				
	Rural District Boundary				
	Civil Parish Boundary				

Ordnance Survey Plan 1:10,000

	Chalk Pit, Clay Pit or Quarry		Gravel Pit
	Sand Pit		Disused Pit or Quarry
	Refuse or Slag Heap		Lake, Loch or Pond
	Dunes		Boulders
	Coniferous Trees		Non-Coniferous Trees
	Orchard		Scrub
	Bracken		Heath
	Marsh		Reeds
	Building		Glasshouse
	Sloping Masonry		Pylon
	Cutting		Embankment
	Road Under		Road Over
	Level Crossing		Foot Bridge
	Standard Gauge Multiple Track		Standard Gauge Single Track
	Siding, Tramway or Mineral Line		Narrow Gauge
	Geographical County		Administrative County, County Borough or County of City
	Municipal Borough, Urban or Rural District, Burgh or District Council		Borough, Burgh or County Constituency
	Civil Parish		
	Boundary Post or Stone		Police Station
	Church		Post Office
	Club House		Public Convenience
	Fire Engine Station		Public House
	Foot Bridge		Signal Box
	Fountain		Spring
	Guide Post		Telephone Call Box
	Mile Post		Telephone Call Post
	Mile Stone		Well

1:10,000 Raster Mapping

	Gravel Pit		Refuse tip or slag heap
	Rock		Rock (scattered)
	Boulders		Boulders (scattered)
	Shingle		Mud
	Sand		Sand Pit
	Slopes		Top of cliff
	General detail		Underground detail
	Overhead detail		Narrow gauge railway
	Multi-track railway		Single track railway
	County boundary (England only)		Civil, parish or community boundary
	District, Unitary, Metropolitan, London Borough boundary		Constituency boundary
	Area of wooded vegetation		Non-coniferous trees
	Non-coniferous trees (scattered)		Coniferous trees
	Coniferous trees (scattered)		Positioned tree
	Orchard		Coppice or Osiers
	Rough Grassland		Heath
	Scrub		Marsh, Salt Marsh or Reeds
	Water feature		Flow arrows
	Mean high water (springs)		Mean low water (springs)
	Telephone line (where shown)		Electricity transmission line (with poles)
	Bench mark (where shown)		Triangulation station
	Point feature (e.g. Guide Post or Mile Stone)		Pylon, flare stack or lighting tower
	Site of (antiquity)		Glasshouse
	General Building		Important Building

Historical Mapping & Photography included:

Mapping Type	Scale	Date	Pg
Cornwall & Isles Of Scilly	1:10,560	1888 - 1889	2
Cornwall & Isles Of Scilly	1:10,560	1908	3
Cornwall & Isles Of Scilly	1:10,560	1934	4
Cornwall & Isles Of Scilly	1:10,560	1938	5
Ordnance Survey Plan	1:10,000	1963	6
Ordnance Survey Plan	1:10,000	1968	7
Ordnance Survey Plan	1:10,000	1970 - 1977	8
Ordnance Survey Plan	1:10,000	1977	9
Ordnance Survey Plan	1:10,000	1980	10
Ordnance Survey Plan	1:10,000	1992 - 1995	11
10K Raster Mapping	1:10,000	2000	12
10K Raster Mapping	1:10,000	2006	13
VectorMap Local	1:10,000	2025	14

Historical Map - Slice A

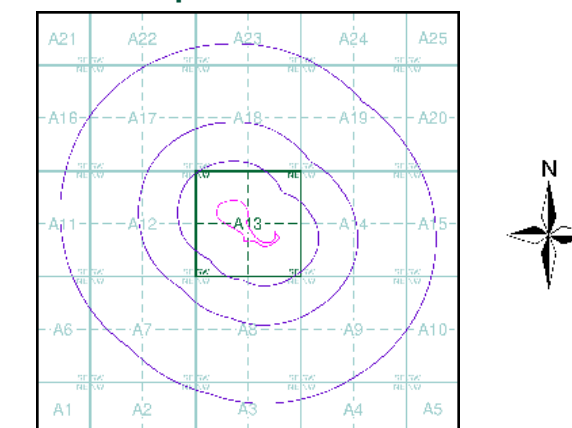

Order Details

Order Number: 386319990_1_1
Customer Ref: 22774
National Grid Reference: 199880, 54370
Slice: A
Site Area (Ha): 3.88
Search Buffer (m): 1000

Site Details

Higher Biscovillack, ST. AUSTELL, PL26 8XY

Cornwall & Isles Of Scilly

Published 1888 - 1889

Source map scale - 1:10,560

The historical maps shown were reproduced from maps predominantly held at the scale adopted for England, Wales and Scotland in the 1840's. In 1854 the 1:2,500 scale was adopted for mapping urban areas; these maps were used to update the 1:10,560 maps. The published date given therefore is often some years later than the surveyed date. Before 1938, all OS maps were based on the Cassini Projection, with independent surveys of a single county or group of counties, giving rise to significant inaccuracies in outlying areas. In the late 1940's, a Provisional Edition was produced, which updated the 1:10,560 mapping from a number of sources. The maps appear unfinished - with all military camps and other strategic sites removed. These maps were initially overprinted with the National Grid. In 1970, the first 1:10,000 maps were produced using the Transverse Mercator Projection. The revision process continued until recently, with new editions appearing every 10 years or so for urban areas.

Map Name(s) and Date(s)

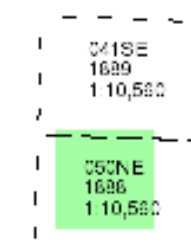

Historical Map - Slice A

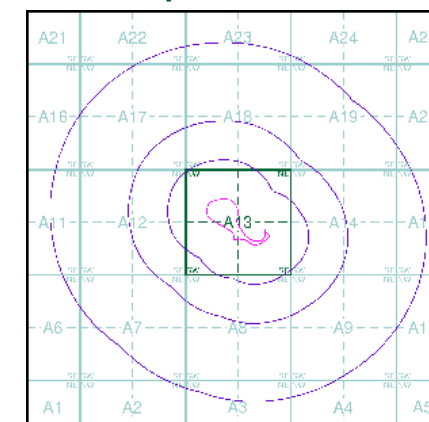

Order Details

Order Number: 386319990_1_1
Customer Ref: 22774
National Grid Reference: 199880, 54370
Slice: A
Site Area (Ha): 3.88
Search Buffer (m): 1000

Site Details

Higher Biscovillack, ST. AUSTELL, PL26 8XY

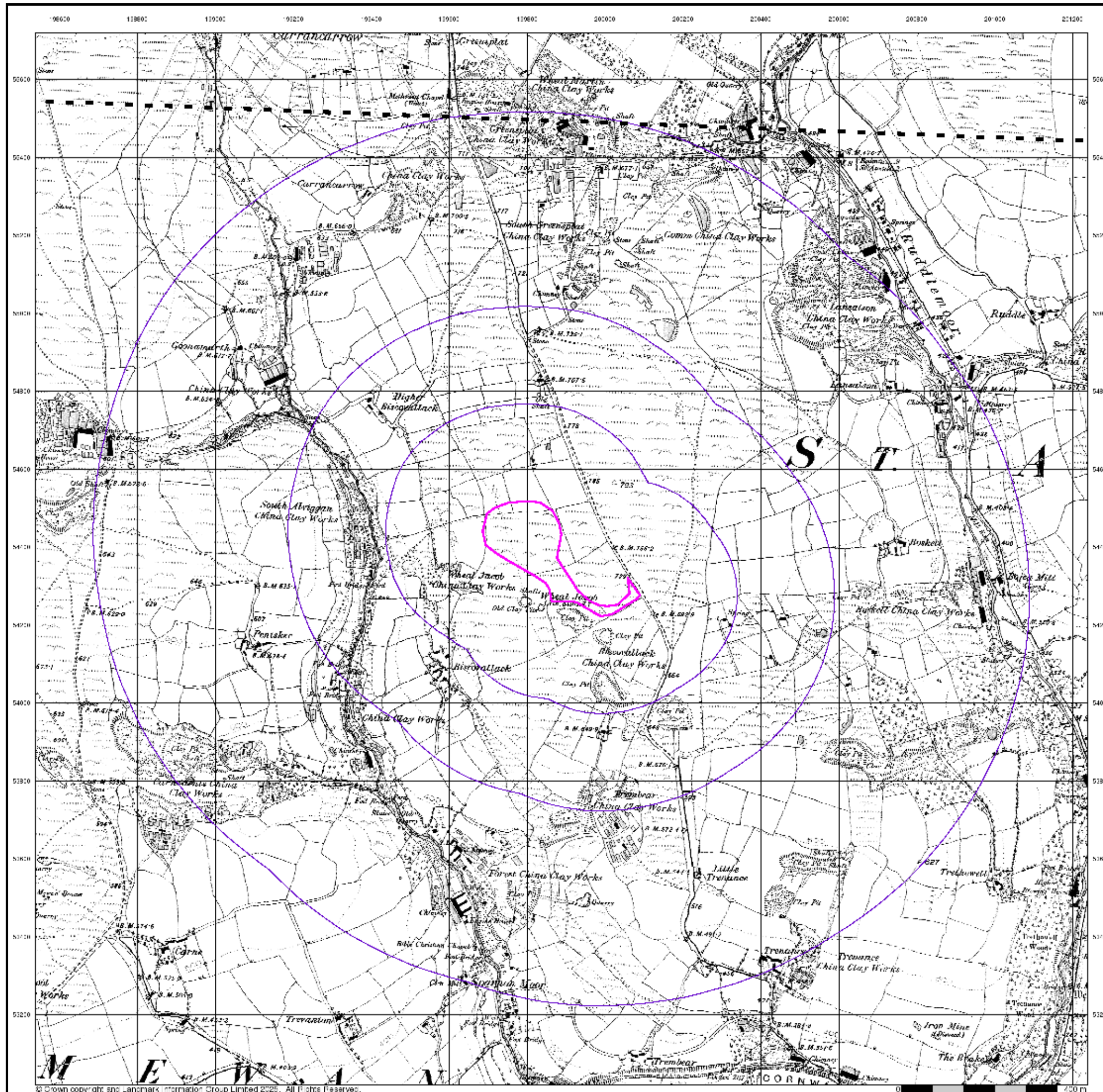

Cornwall & Isles Of Scilly

Published 1908

Source map scale - 1:10,560

The historical maps shown were reproduced from maps predominantly held at the scale adopted for England, Wales and Scotland in the 1840's. In 1854 the 1:2,500 scale was adopted for mapping urban areas; these maps were used to update the 1:10,560 maps. The published date given therefore is often some years later than the surveyed date. Before 1938, all OS maps were based on the Cassini Projection, with independent surveys of a single county or group of counties, giving rise to significant inaccuracies in outlying areas. In the late 1940's, a Provisional Edition was produced, which updated the 1:10,560 mapping from a number of sources. The maps appear unfinished - with all military camps and other strategic sites removed. These maps were initially overprinted with the National Grid. In 1970, the first 1:10,000 maps were produced using the Transverse Mercator Projection. The revision process continued until recently, with new editions appearing every 10 years or so for urban areas.

Map Name(s) and Date(s)

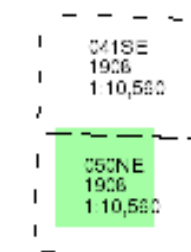

Historical Map - Slice A

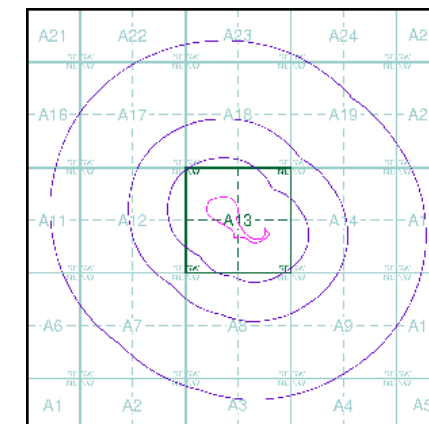

Order Details

Order Number: 386319990_1_1
Customer Ref: 22774
National Grid Reference: 199880, 54370
Slice: A
Site Area (Ha): 3.88
Search Buffer (m): 1000

Site Details

Higher Biscovillack, ST. AUSTELL, PL26 8XY

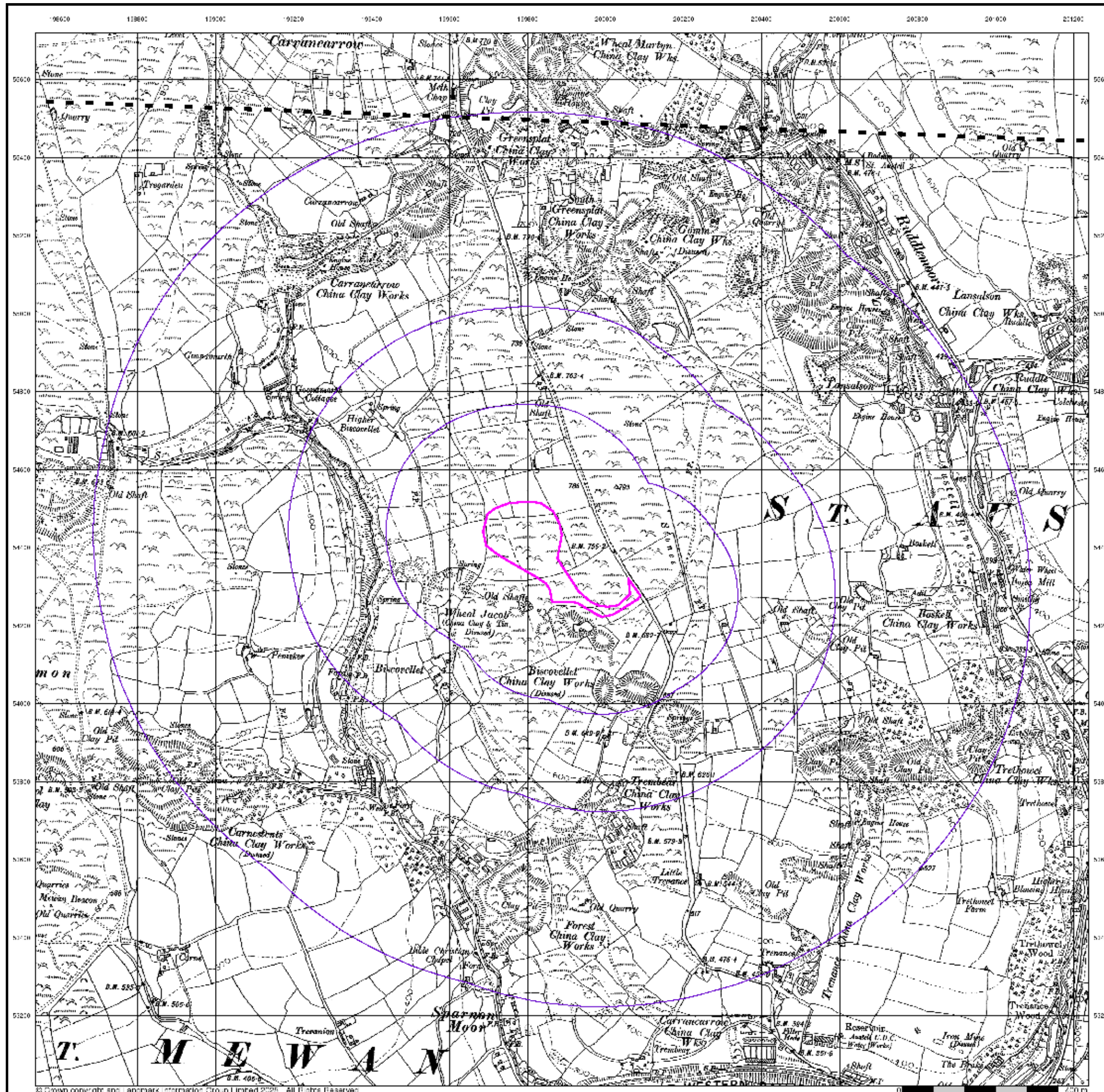

Cornwall & Isles Of Scilly

Published 1934

Source map scale - 1:10,560

The historical maps shown were reproduced from maps predominantly held at the scale adopted for England, Wales and Scotland in the 1840's. In 1854 the 1:2,500 scale was adopted for mapping urban areas; these maps were used to update the 1:10,560 maps. The published date given therefore is often some years later than the surveyed date. Before 1938, all OS maps were based on the Cassini Projection, with independent surveys of a single county or group of counties, giving rise to significant inaccuracies in outlying areas. In the late 1940's, a Provisional Edition was produced, which updated the 1:10,560 mapping from a number of sources. The maps appear unfinished - with all military camps and other strategic sites removed. These maps were initially overprinted with the National Grid. In 1970, the first 1:10,000 maps were produced using the Transverse Mercator Projection. The revision process continued until recently, with new editions appearing every 10 years or so for urban areas.

Map Name(s) and Date(s)

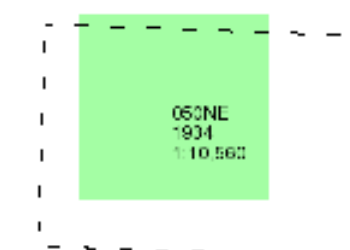

Historical Map - Slice A

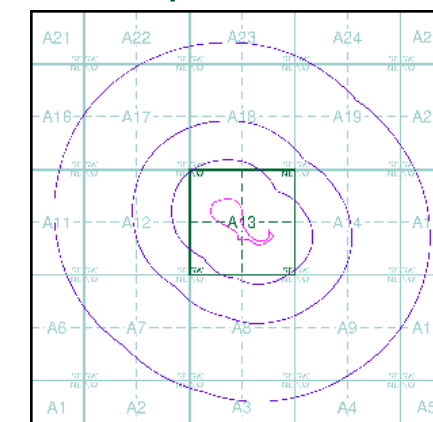

Order Details

Order Number: 386319990_1_1
Customer Ref: 22774
National Grid Reference: 199880, 54370
Slice: A
Site Area (Ha): 3.88
Search Buffer (m): 1000

Site Details

Higher Biscovillack, ST. AUSTELL, PL26 8XY

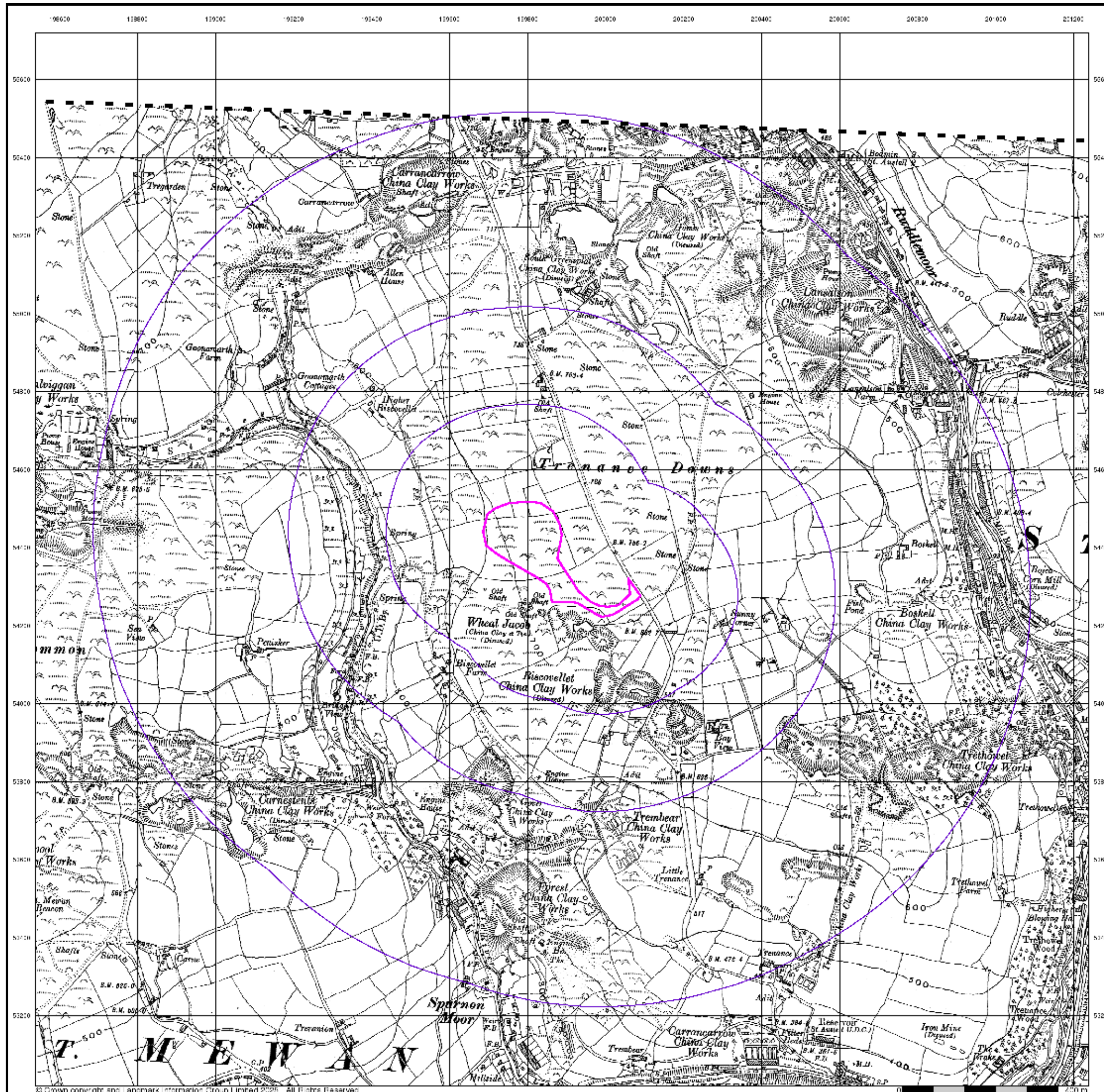

Cornwall & Isles Of Scilly

Published 1938

Source map scale - 1:10,560

The historical maps shown were reproduced from maps predominantly held at the scale adopted for England, Wales and Scotland in the 1840's. In 1854 the 1:2,500 scale was adopted for mapping urban areas; these maps were used to update the 1:10,560 maps. The published date given therefore is often some years later than the surveyed date. Before 1938, all OS maps were based on the Cassini Projection, with independent surveys of a single county or group of counties, giving rise to significant inaccuracies in outlying areas. In the late 1940's, a Provisional Edition was produced, which updated the 1:10,560 mapping from a number of sources. The maps appear unfinished - with all military camps and other strategic sites removed. These maps were initially overprinted with the National Grid. In 1970, the first 1:10,000 maps were produced using the Transverse Mercator Projection. The revision process continued until recently, with new editions appearing every 10 years or so for urban areas.

Map Name(s) and Date(s)

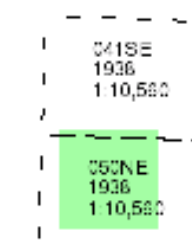

Historical Map - Slice A

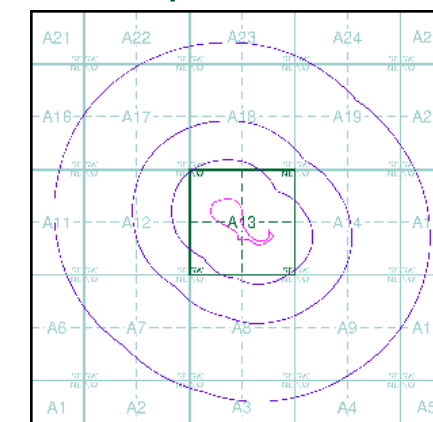

Order Details

Order Number: 386319990_1_1
Customer Ref: 22774
National Grid Reference: 199880, 54370
Slice: A
Site Area (Ha): 3.88
Search Buffer (m): 1000

Site Details

Higher Biscovillack, ST. AUSTELL, PL26 8XY

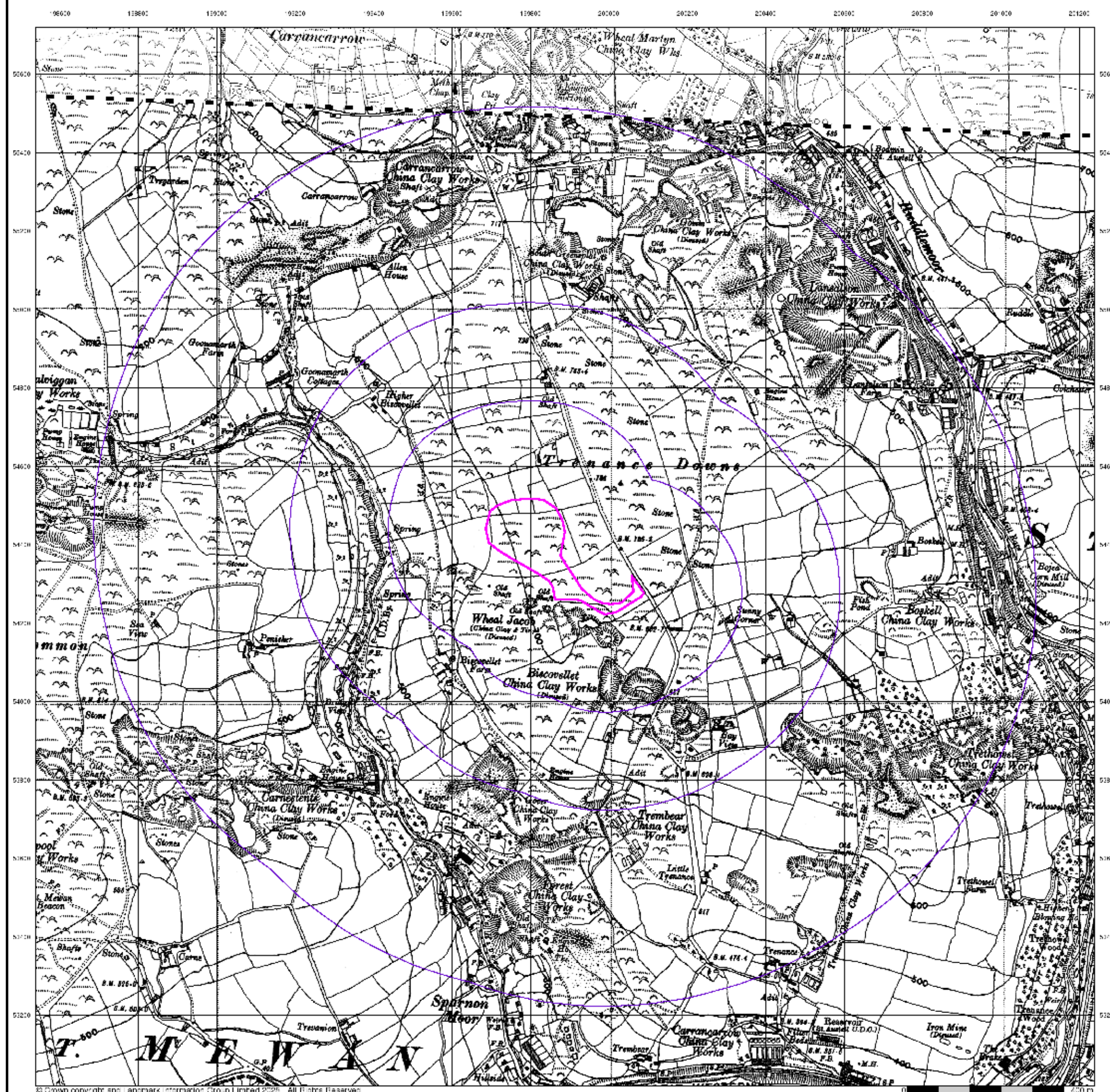

Ordinance Survey Plan

Published 1963

Source map scale - 1:10,000

The historical maps shown were reproduced from maps predominantly held at the scale adopted for England, Wales and Scotland in the 1840's. In 1854 the 1:2,500 scale was adopted for mapping urban areas; these maps were used to update the 1:10,560 maps. The published date given therefore is often some years later than the surveyed date. Before 1938, all OS maps were based on the Cassini Projection, with independent surveys of a single county or group of counties, giving rise to significant inaccuracies in outlying areas. In the late 1940's, a Provisional Edition was produced, which updated the 1:10,560 mapping from a number of sources. The maps appear unfinished - with all military camps and other strategic sites removed. These maps were initially overprinted with the National Grid. In 1970, the first 1:10,000 maps were produced using the Transverse Mercator Projection. The revision process continued until recently, with new editions appearing every 10 years or so for urban areas.

Map Name(s) and Date(s)

SW65NE	SX05NW
1963	1963
1:10,560	1:10,560
SW65SE	SX05SW
1963	1963
1:10,560	1:10,560

Historical Map - Slice A

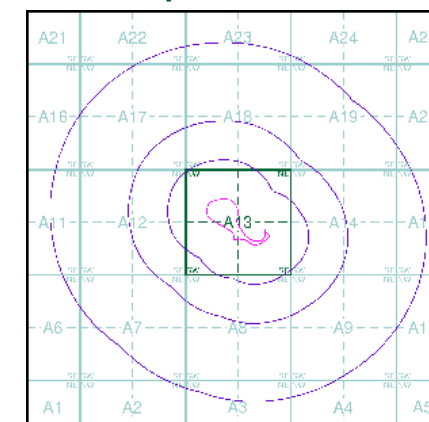

Order Details

Order Number: 386319990_1_1
Customer Ref: 22774
National Grid Reference: 199880, 54370
Slice: A
Site Area (Ha): 3.88
Search Buffer (m): 1000

Site Details

Higher Biscovillack, ST. AUSTELL, PL26 8XY

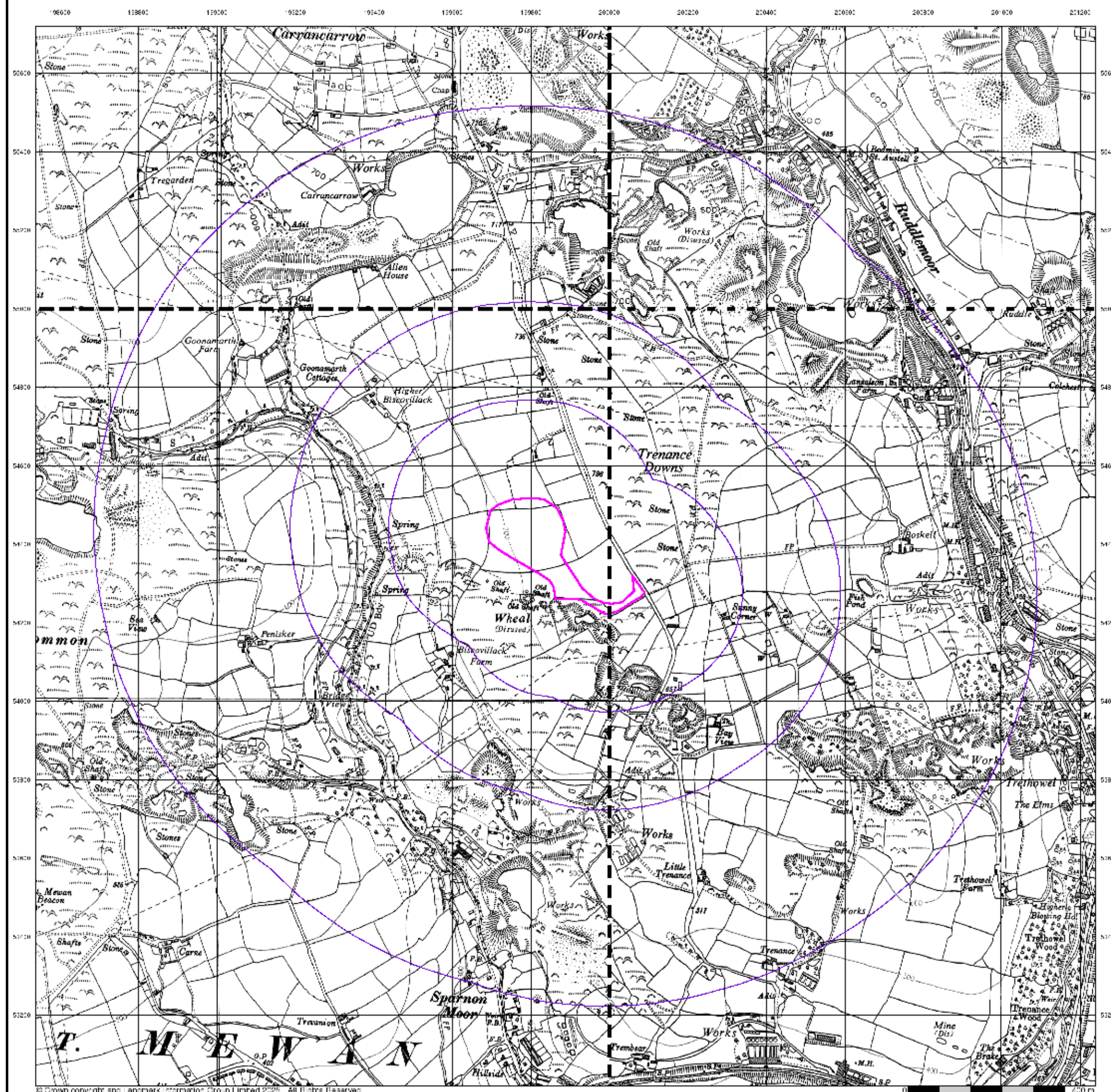

Ordnance Survey Plan

Published 1968

Source map scale - 1:10,000

The historical maps shown were reproduced from maps predominantly held at the scale adopted for England, Wales and Scotland in the 1840's. In 1854 the 1:2,500 scale was adopted for mapping urban areas; these maps were used to update the 1:10,560 maps. The published date given therefore is often some years later than the surveyed date. Before 1938, all OS maps were based on the Cassini Projection, with independent surveys of a single county or group of counties, giving rise to significant inaccuracies in outlying areas. In the late 1940's, a Provisional Edition was produced, which updated the 1:10,560 mapping from a number of sources. The maps appear unfinished - with all military camps and other strategic sites removed. These maps were initially overprinted with the National Grid. In 1970, the first 1:10,000 maps were produced using the Transverse Mercator Projection. The revision process continued until recently, with new editions appearing every 10 years or so for urban areas.

Map Name(s) and Date(s)

SX25NW
1888
1:10,560
SX05SW
1968
1:10,560

Historical Map - Slice A

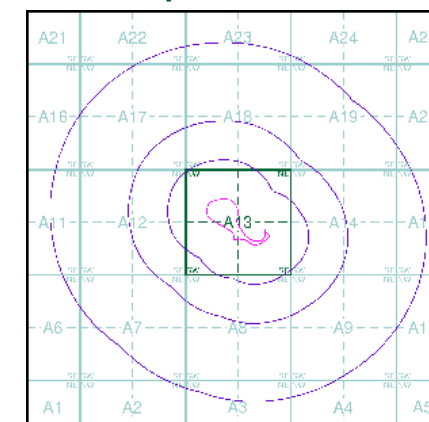

Order Details

Order Number: 386319990_1_1
Customer Ref: 22774
National Grid Reference: 199880, 54370
Slice: A
Site Area (Ha): 3.88
Search Buffer (m): 1000

Site Details

Higher Biscovillack, ST. AUSTELL, PL26 8XY

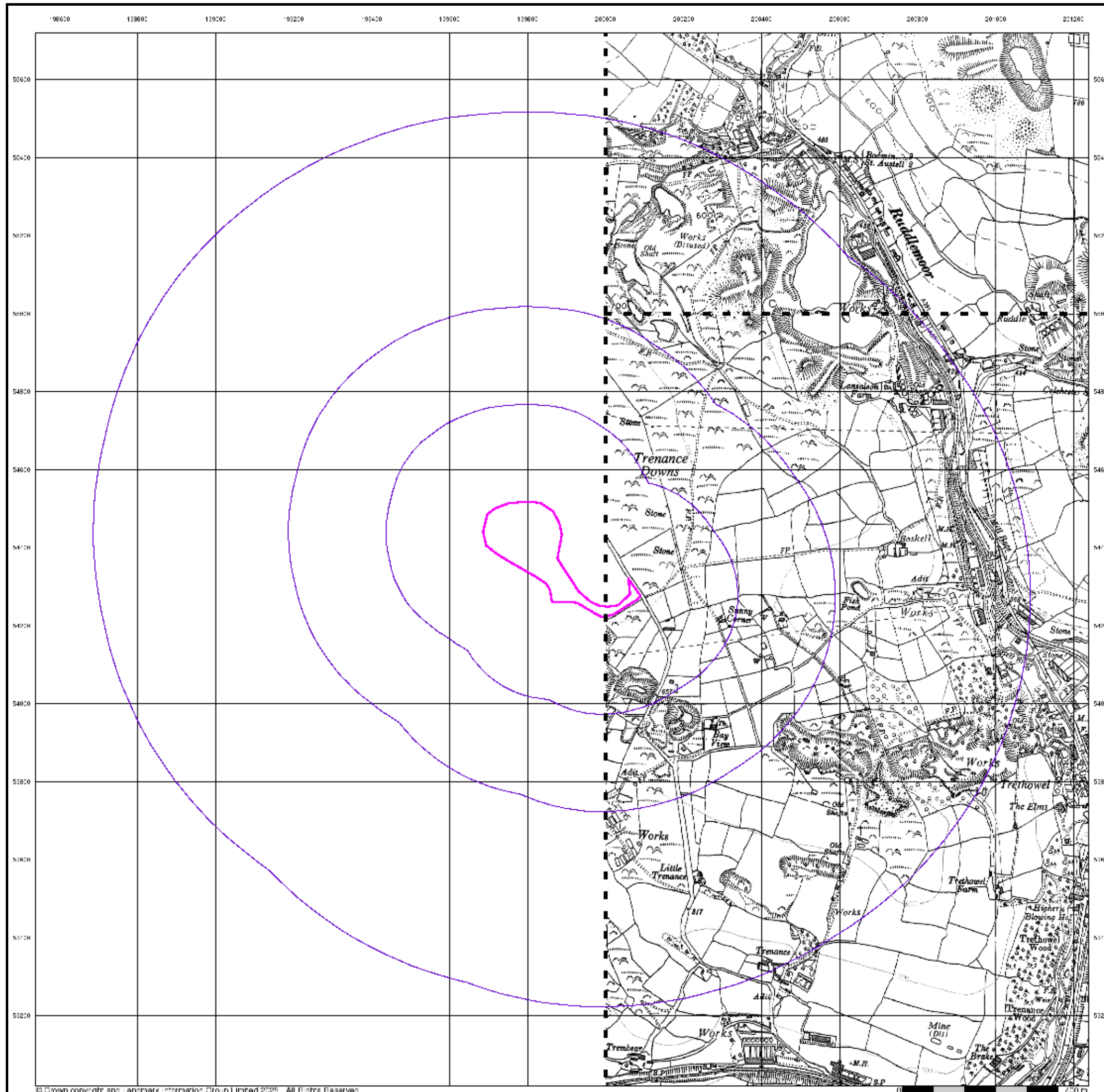

Ordnance Survey Plan

Published 1970 - 1977

Source map scale - 1:10,000

The historical maps shown were reproduced from maps predominantly held at the scale adopted for England, Wales and Scotland in the 1840's. In 1854 the 1:2,500 scale was adopted for mapping urban areas; these maps were used to update the 1:10,560 maps. The published date given therefore is often some years later than the surveyed date. Before 1938, all OS maps were based on the Cassini Projection, with independent surveys of a single county or group of counties, giving rise to significant inaccuracies in outlying areas. In the late 1940's, a Provisional Edition was produced, which updated the 1:10,560 mapping from a number of sources. The maps appear unfinished - with all military camps and other strategic sites removed. These maps were initially overprinted with the National Grid. In 1970, the first 1:10,000 maps were produced using the Transverse Mercator Projection. The revision process continued until recently, with new editions appearing every 10 years or so for urban areas.

Map Name(s) and Date(s)

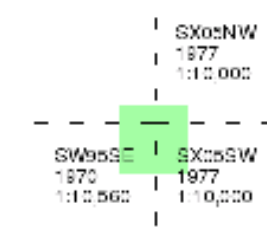

Historical Map - Slice A

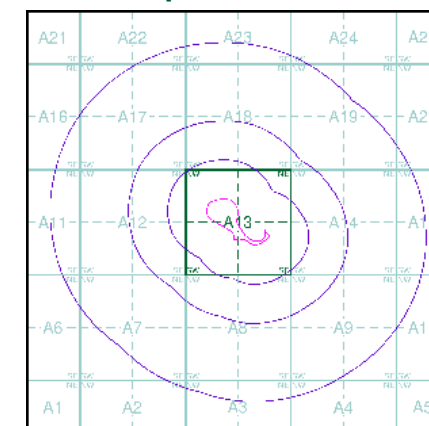

Order Details

Order Number: 386319990_1_1
Customer Ref: 22774
National Grid Reference: 199880, 54370
Slice: A
Site Area (Ha): 3.88
Search Buffer (m): 1000

Site Details

Higher Biscovillack, ST. AUSTELL, PL26 8XY

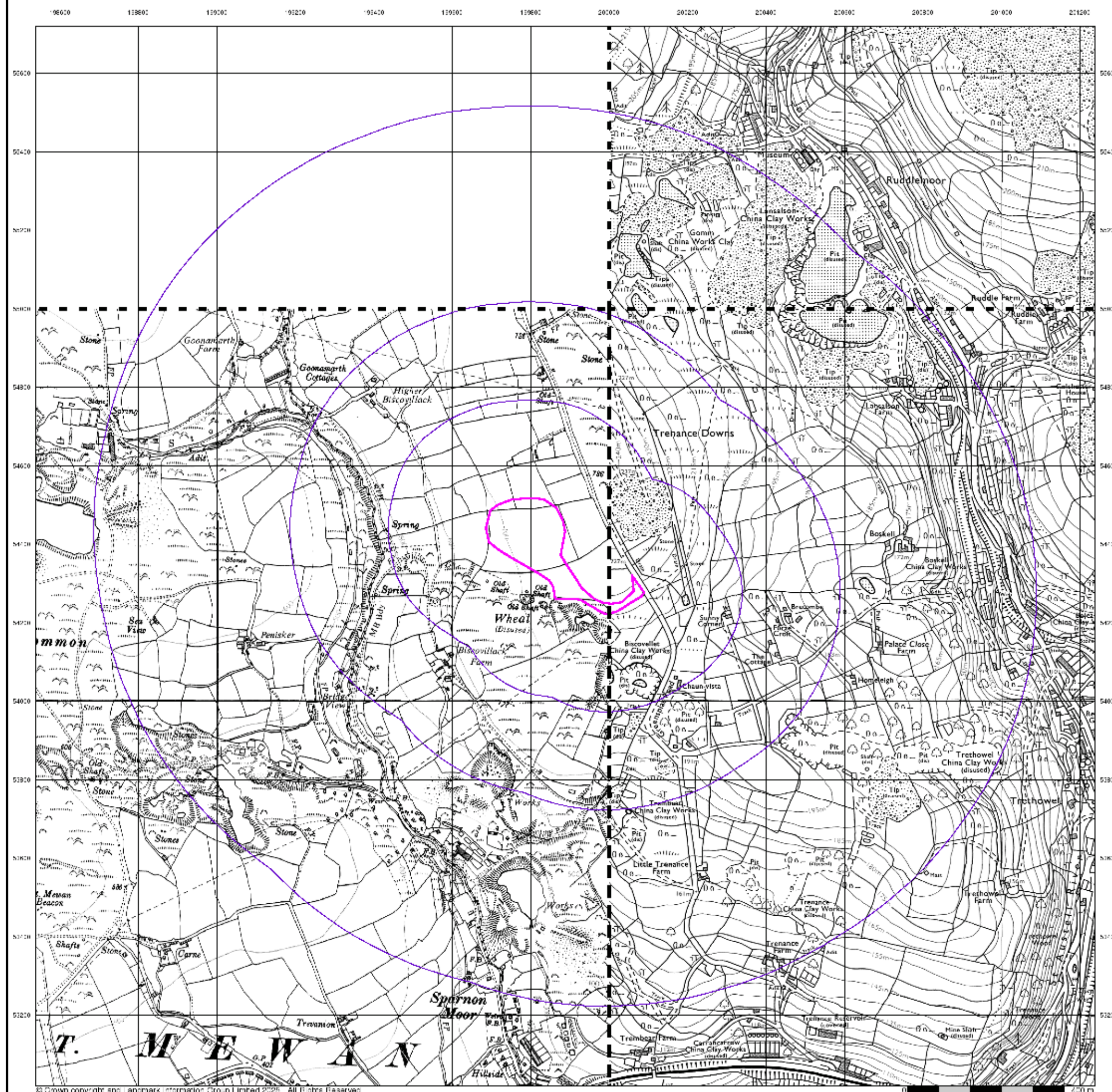

Ordnance Survey Plan

Published 1977

Source map scale - 1:10,000

The historical maps shown were reproduced from maps predominantly held at the scale adopted for England, Wales and Scotland in the 1840's. In 1854 the 1:2,500 scale was adopted for mapping urban areas; these maps were used to update the 1:10,560 maps. The published date given therefore is often some years later than the surveyed date. Before 1938, all OS maps were based on the Cassini Projection, with independent surveys of a single county or group of counties, giving rise to significant inaccuracies in outlying areas. In the late 1940's, a Provisional Edition was produced, which updated the 1:10,560 mapping from a number of sources. The maps appear unfinished - with all military camps and other strategic sites removed. These maps were initially overprinted with the National Grid. In 1970, the first 1:10,000 maps were produced using the Transverse Mercator Projection. The revision process continued until recently, with new editions appearing every 10 years or so for urban areas.

Map Name(s) and Date(s)

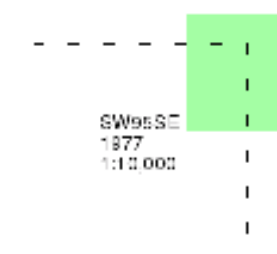

Historical Map - Slice A

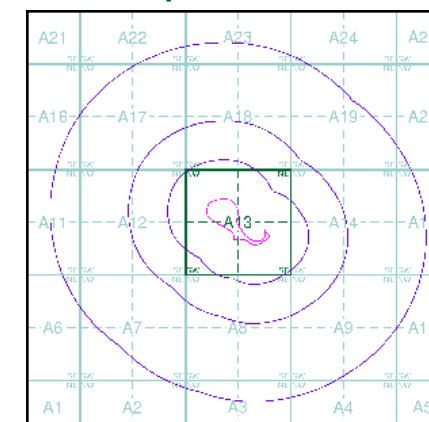

Order Details

Order Number: 386319990_1_1
Customer Ref: 22774
National Grid Reference: 199880, 54370
Slice: A
Site Area (Ha): 3.88
Search Buffer (m): 1000

Site Details

Higher Biscovillack, ST. AUSTELL, PL26 8XY

Ordnance Survey Plan

Published 1980

Source map scale - 1:10,000

The historical maps shown were reproduced from maps predominantly held at the scale adopted for England, Wales and Scotland in the 1840's. In 1854 the 1:2,500 scale was adopted for mapping urban areas; these maps were used to update the 1:10,560 maps. The published date given therefore is often some years later than the surveyed date. Before 1938, all OS maps were based on the Cassini Projection, with independent surveys of a single county or group of counties, giving rise to significant inaccuracies in outlying areas. In the late 1940's, a Provisional Edition was produced, which updated the 1:10,560 mapping from a number of sources. The maps appear unfinished - with all military camps and other strategic sites removed. These maps were initially overprinted with the National Grid. In 1970, the first 1:10,000 maps were produced using the Transverse Mercator Projection. The revision process continued until recently, with new editions appearing every 10 years or so for urban areas.

Map Name(s) and Date(s)

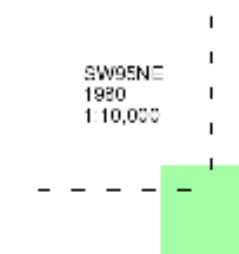

Historical Map - Slice A

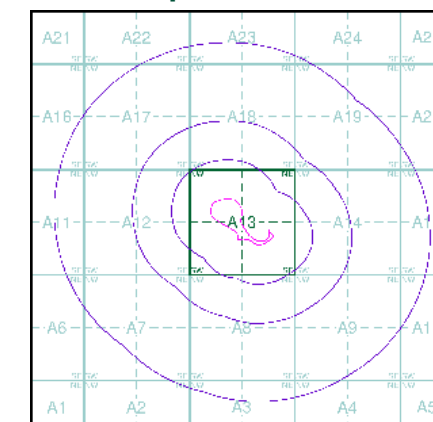

Order Details

Order Number: 386319990_1_1
Customer Ref: 22774
National Grid Reference: 199880, 54370
Slice: A
Site Area (Ha): 3.88
Search Buffer (m): 1000

Site Details

Higher Biscovillack, ST. AUSTELL, PL26 8XY

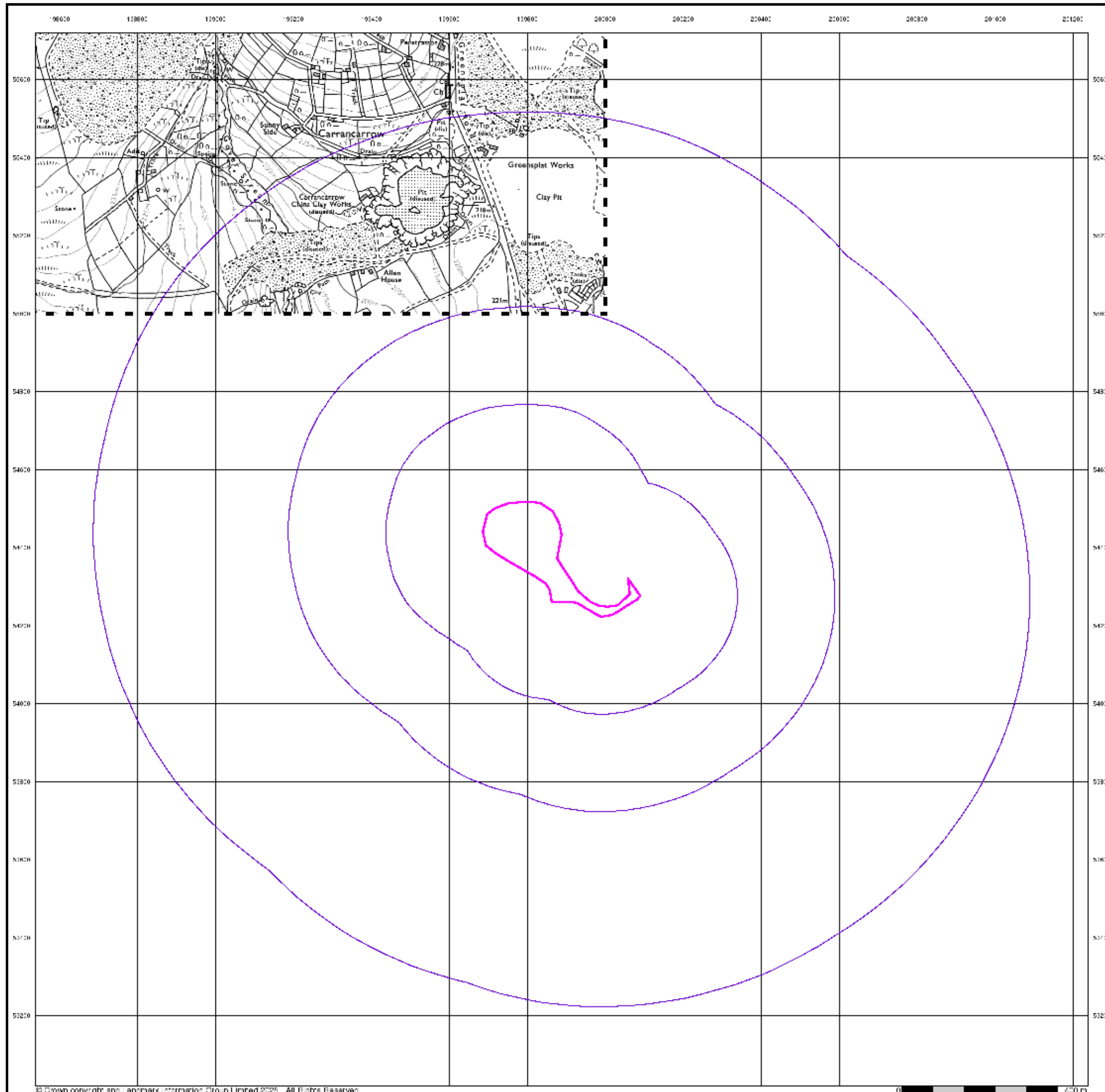

Ordnance Survey Plan

Published 1992 - 1995

Source map scale - 1:10,000

The historical maps shown were reproduced from maps predominantly held at the scale adopted for England, Wales and Scotland in the 1840's. In 1854 the 1:2,500 scale was adopted for mapping urban areas; these maps were used to update the 1:10,560 maps. The published date given therefore is often some years later than the surveyed date. Before 1938, all OS maps were based on the Cassini Projection, with independent surveys of a single county or group of counties, giving rise to significant inaccuracies in outlying areas. In the late 1940's, a Provisional Edition was produced, which updated the 1:10,560 mapping from a number of sources. The maps appear unfinished - with all military camps and other strategic sites removed. These maps were initially overprinted with the National Grid. In 1970, the first 1:10,000 maps were produced using the Transverse Mercator Projection. The revision process continued until recently, with new editions appearing every 10 years or so for urban areas.

Map Name(s) and Date(s)

SW65NE	SX05NW
1992	1992
1:10,000	1:10,000
SW65SE	SX05SW
1995	1992
1:10,000	1:10,000

Historical Map - Slice A

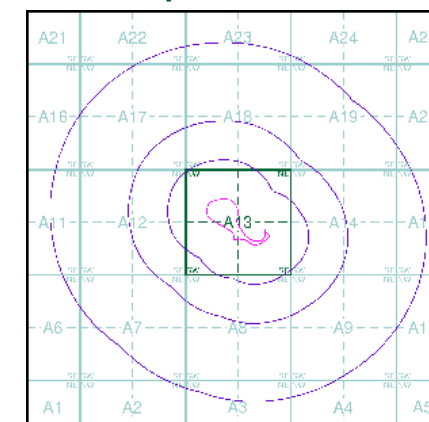

Order Details

Order Number: 386319990_1_1
Customer Ref: 22774
National Grid Reference: 199880, 54370
Slice: A
Site Area (Ha): 3.88
Search Buffer (m): 1000

Site Details

Higher Biscovillack, ST. AUSTELL, PL26 8XY

10k Raster Mapping

Published 2000

Source map scale - 1:10,000

The historical maps shown were produced from the Ordnance Survey's 1:10,000 colour raster mapping. These maps are derived from Landplan which replaced the old 1:10,000 maps originally published in 1970. The data is highly detailed showing buildings, fences and field boundaries as well as all roads, tracks and paths. Road names are also included together with the relevant road number and classification. Boundary information depiction includes county, unitary authority, district, civil parish and constituency.

Map Name(s) and Date(s)

SW95NE	SX05NW
2000	2000
1:10,000	1:10,000

SW95SE	SX05SW
2000	2000
1:10,000	1:10,000

Historical Map - Slice A

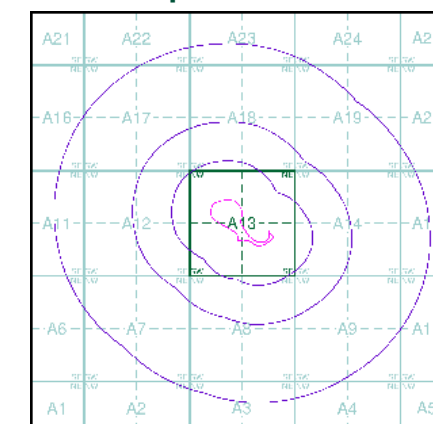

Order Details

Order Number: 386319990_1_1
Customer Ref: 22774
National Grid Reference: 199880, 54370
Slice: A
Site Area (Ha): 3.88
Search Buffer (m): 1000

Site Details

Higher Biscovillack, ST. AUSTELL, PL26 8XY



10k Raster Mapping

Published 2006

Source map scale - 1:10,000

The historical maps shown were produced from the Ordnance Survey's 1:10,000 colour raster mapping. These maps are derived from Landplan which replaced the old 1:10,000 maps originally published in 1970. The data is highly detailed showing buildings, fences and field boundaries as well as all roads, tracks and paths. Road names are also included together with the relevant road number and classification. Boundary information depiction includes county, unitary authority, district, civil parish and constituency.

Map Name(s) and Date(s)

SW55NE	SX25NW
2006	2006
1:10,000	1:10,000

SW55SE	SX25SW
2006	2006
1:10,000	1:10,000

Historical Map - Slice A

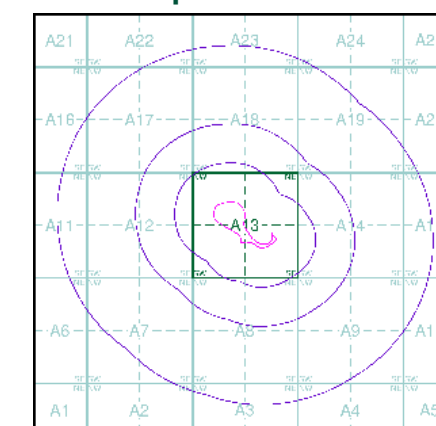

Order Details

Order Number: 386319990_1_1
Customer Ref: 22774
National Grid Reference: 199880, 54370
Slice: A
Site Area (Ha): 3.88
Search Buffer (m): 1000

Site Details

Higher Biscovillack, ST. AUSTELL, PL26 8XY

VectorMap Local

Published 2025

Source map scale - 1:10,000

VectorMap Local (Raster) is Ordnance Survey's highest detailed 'backdrop' mapping product. These maps are produced from OS's VectorMap Local, a simple vector dataset at a nominal scale of 1:10,000, covering the whole of Great Britain, that has been designed for creating graphical mapping. OS VectorMap Local is derived from large-scale information surveyed at 1:1250 scale (covering major towns and cities), 1:2500 scale (smaller towns, villages and developed rural areas), and 1:10 000 scale (mountain, moorland and river estuary areas).

Map Name(s) and Date(s)

SW95NE	SW95NW
2025	2025
Var scale	Variable
SW95SE	SW95SW
2025	2025
Var scale	Variable

Historical Map - Slice A

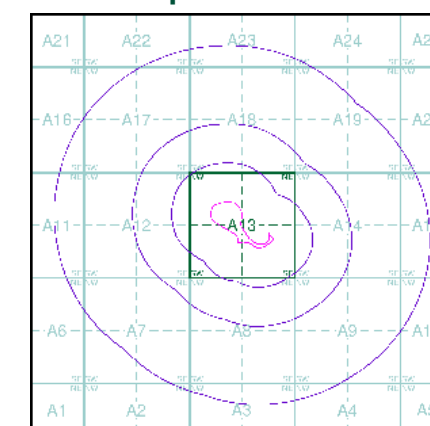

Order Details

Order Number: 386319990_1_1
Customer Ref: 22774
National Grid Reference: 199880, 54370
Slice: A
Site Area (Ha): 3.88
Search Buffer (m): 1000

Site Details

Higher Biscovillack, ST. AUSTELL, PL26 8XY

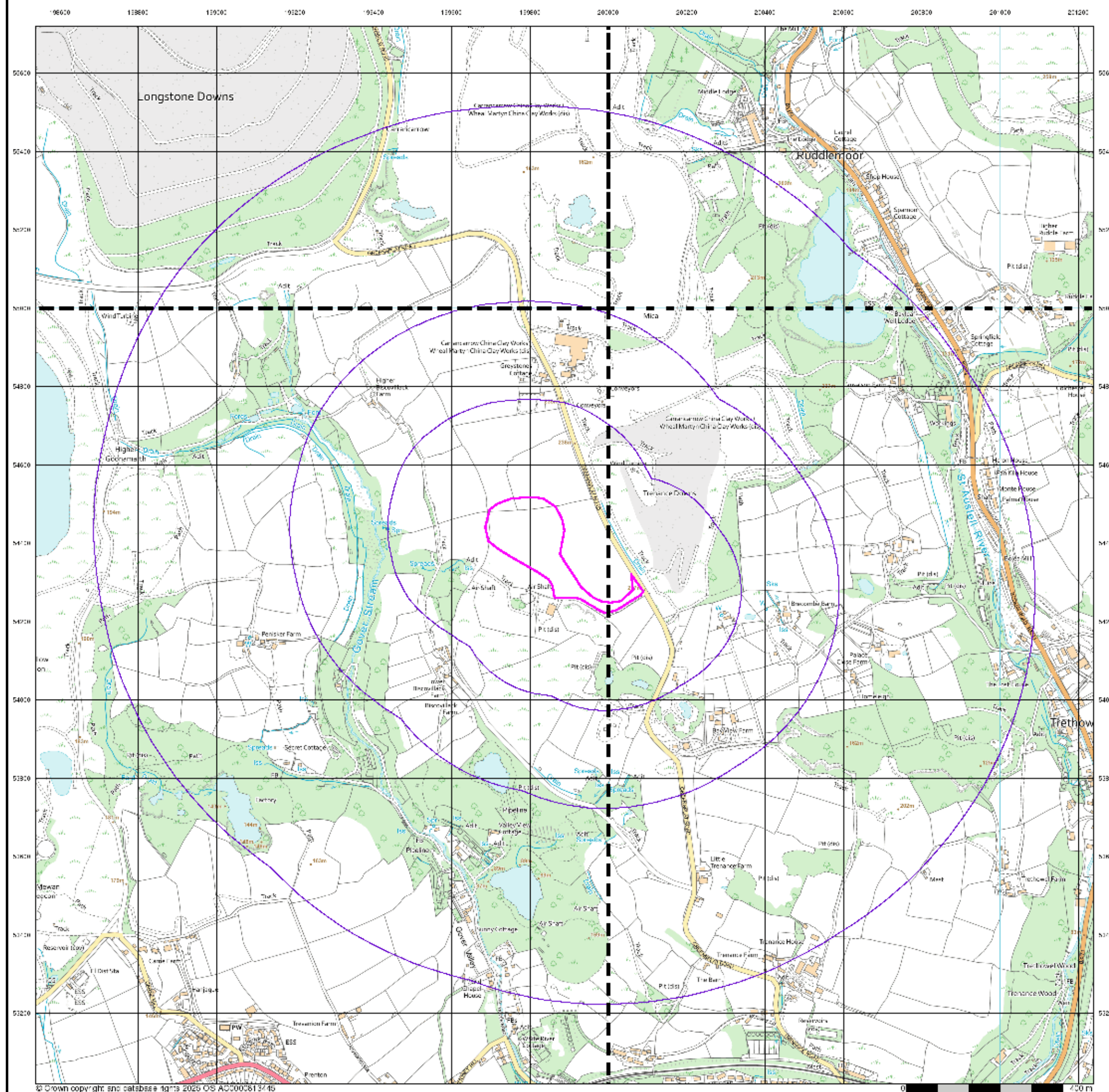

Historical Mapping Legends

Ordnance Survey County Series and Ordnance Survey Plan 1:2,500

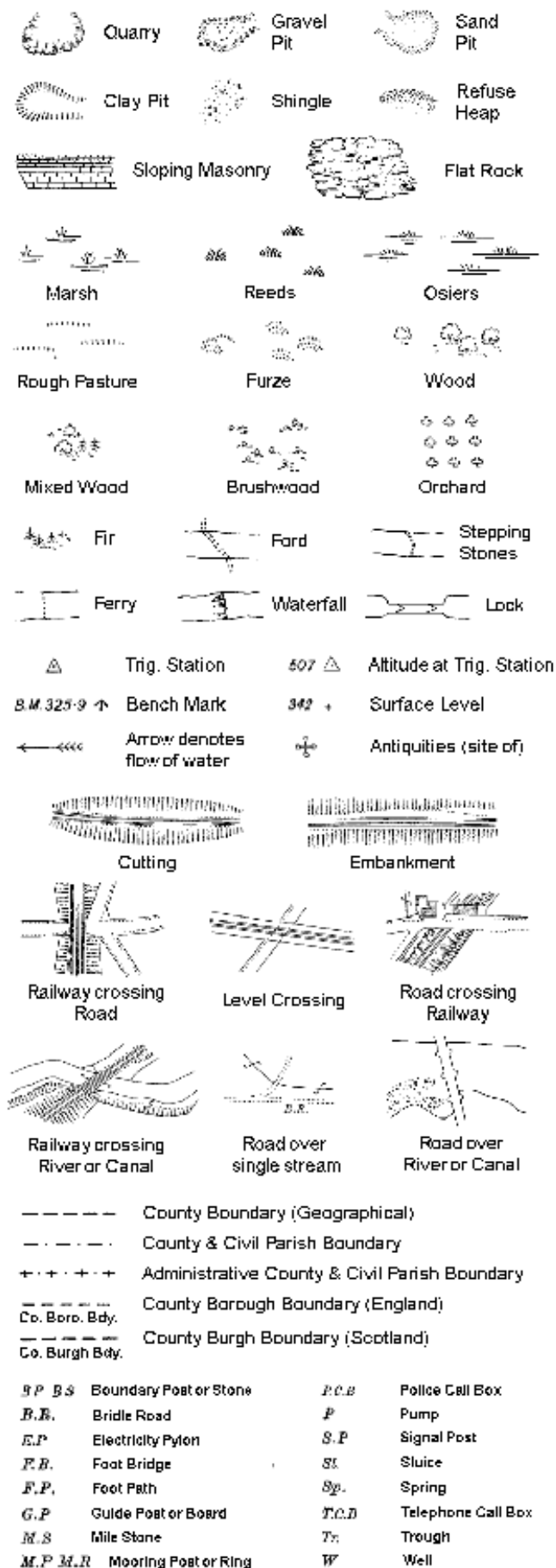

Ordnance Survey Plan, Additional SIMs and Supply of Unpublished Survey Information 1:2,500 and 1:1,250

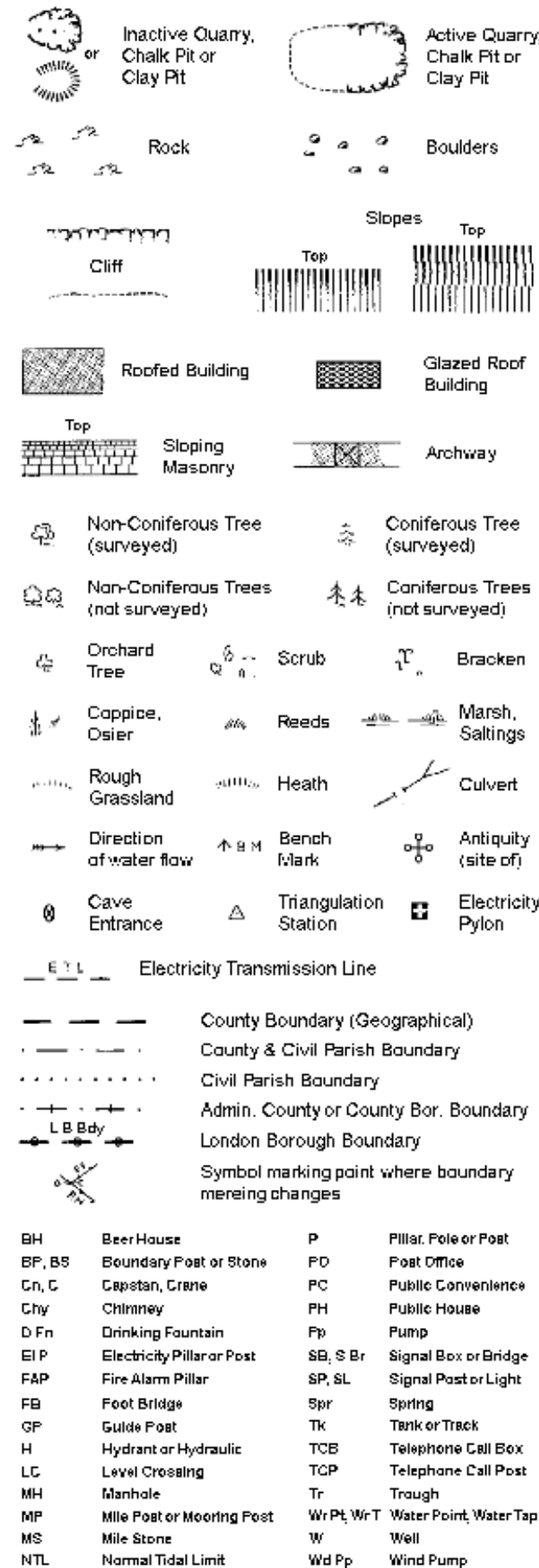

Large-Scale National Grid Data 1:2,500 and 1:1,250

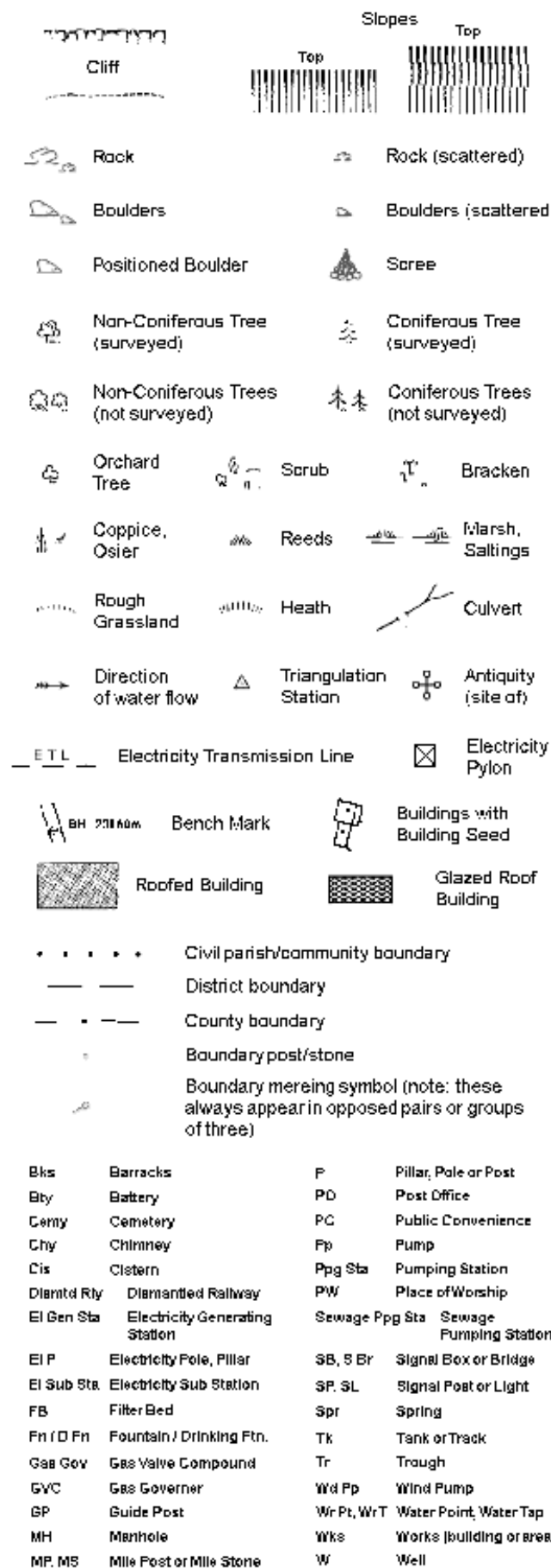

Historical Mapping & Photography included:

Mapping Type	Scale	Date	Pg
Cornwall & Isles Of Scilly	1:2,500	1881	2
Cornwall & Isles Of Scilly	1:2,500	1907	3
Cornwall & Isles Of Scilly	1:2,500	1933	4
Ordnance Survey Plan	1:2,500	1971	5
Supply of Unpublished Survey Information	1:2,500	1976	6
Large-Scale National Grid Data	1:2,500	1994 - 1995	7
Historical Aerial Photography	1:2,500	2001	8

Historical Map - Segment A13

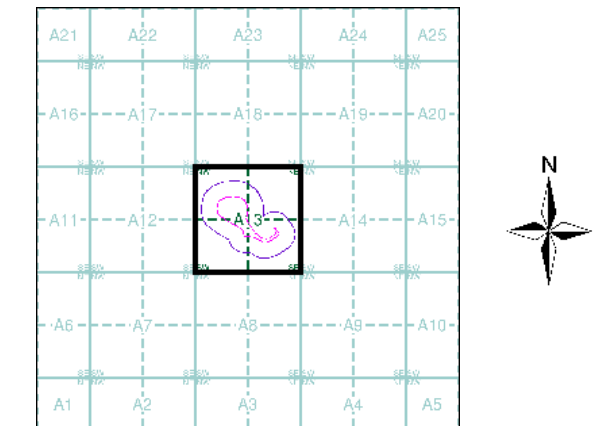

Order Details

Order Number: 386319990_1_1
Customer Ref: 22774
National Grid Reference: 199880, 54370
Slice: A
Site Area (Ha): 3.88
Search Buffer (m): 100

Site Details

Higher Biscovillack, ST. AUSTELL, PL26 8XY

Cornwall & Isles Of Scilly

Published 1881

Source map scale - 1:2,500

The historical maps shown were reproduced from maps predominantly held at the scale adopted for England, Wales and Scotland in the 1840's. In 1854 the 1:2,500 scale was adopted for mapping urban areas and by 1896 it covered the whole of what were considered to be the cultivated parts of Great Britain. The published date given below is often some years later than the surveyed date. Before 1938, all OS maps were based on the Cassini Projection, with independent surveys of a single county or group of counties, giving rise to significant inaccuracies in outlying areas.

Map Name(s) and Date(s)

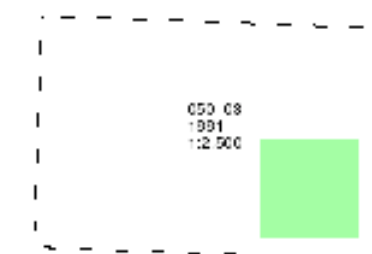

Historical Map - Segment A13

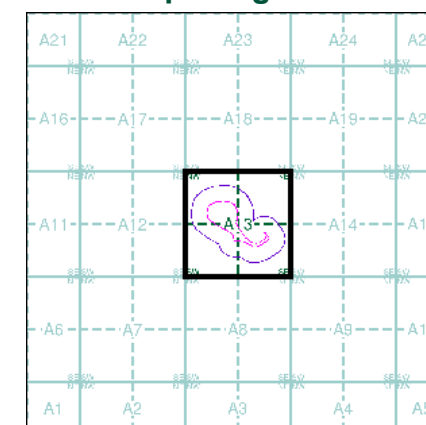

Order Details

Order Number: 386319990_1_1
Customer Ref: 22774
National Grid Reference: 199880, 54370
Slice: A
Site Area (Ha): 3.88
Search Buffer (m): 100

Site Details

Higher Biscovillack, ST. AUSTELL, PL26 8XY

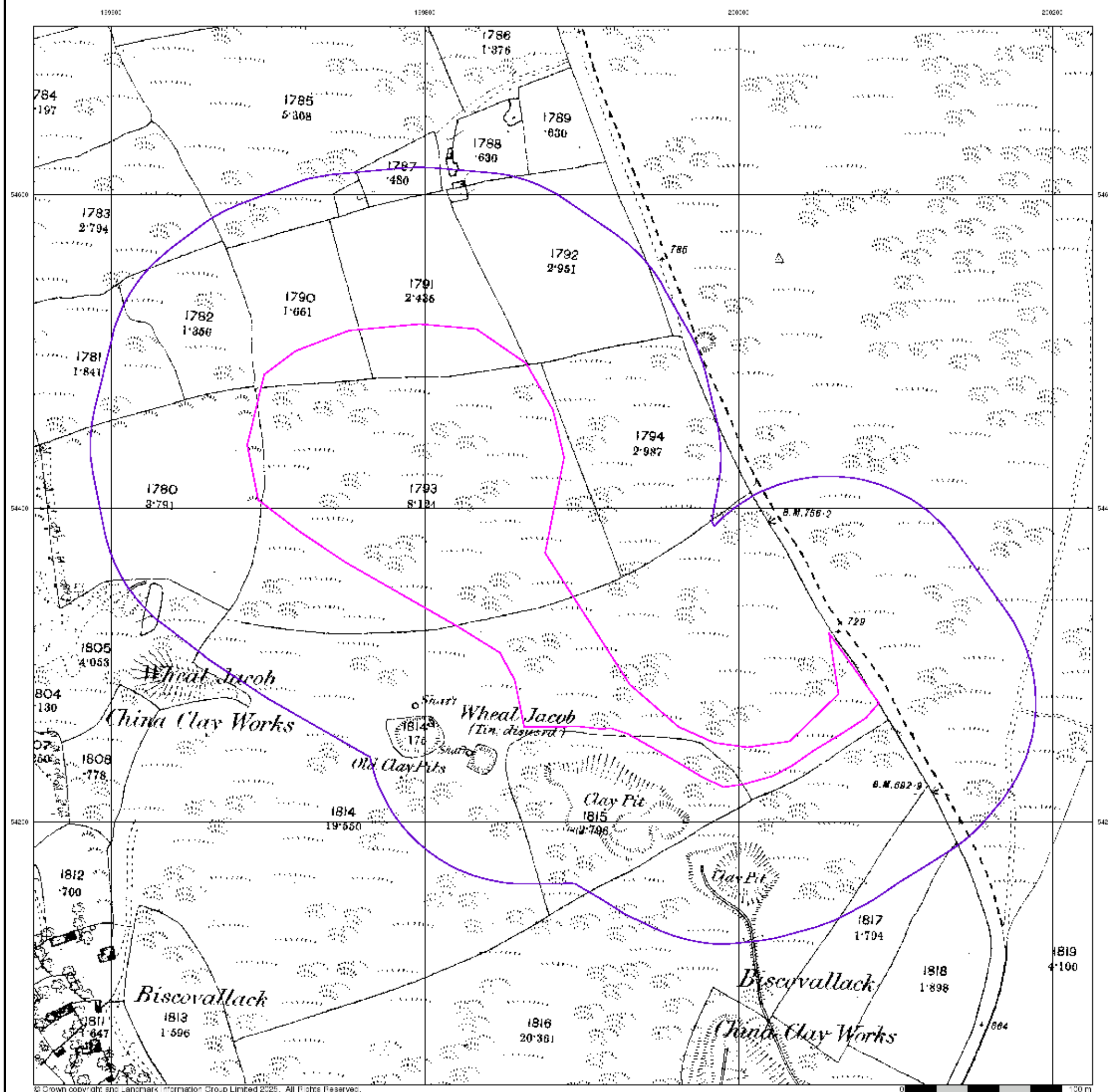

Cornwall & Isles Of Scilly

Published 1907

Source map scale - 1:2,500

The historical maps shown were reproduced from maps predominantly held at the scale adopted for England, Wales and Scotland in the 1840's. In 1854 the 1:2,500 scale was adopted for mapping urban areas and by 1896 it covered the whole of what were considered to be the cultivated parts of Great Britain. The published date given below is often some years later than the surveyed date. Before 1938, all OS maps were based on the Cassini Projection, with independent surveys of a single county or group of counties, giving rise to significant inaccuracies in outlying areas.

Map Name(s) and Date(s)

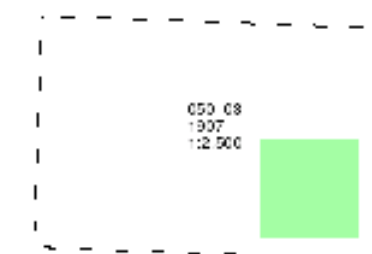

Historical Map - Segment A13

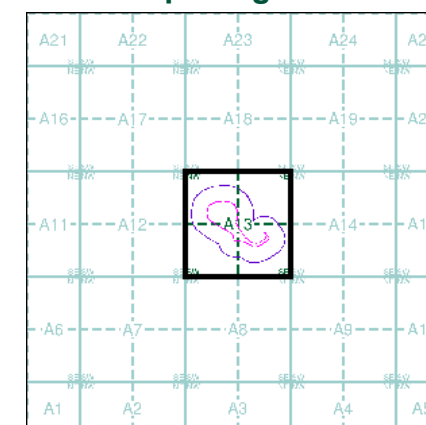

Order Details

Order Number: 386319990_1_1
Customer Ref: 22774
National Grid Reference: 199880, 54370
Slice: A
Site Area (Ha): 3.88
Search Buffer (m): 100

Site Details

Higher Biscovillack, ST. AUSTELL, PL26 8XY

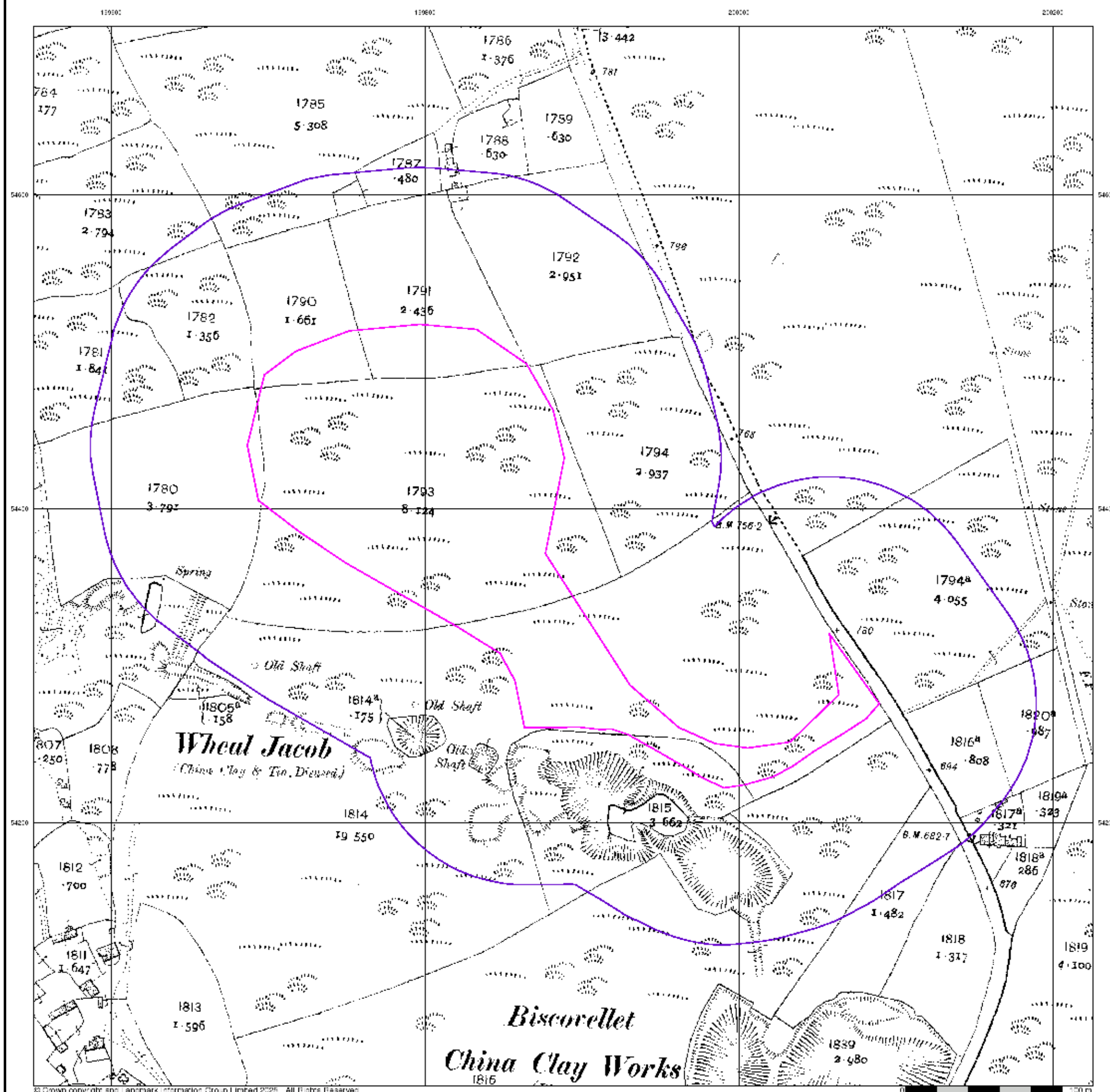

The historical maps shown were reproduced from maps predominantly held at the scale adopted for England, Wales and Scotland in the 1840's. In 1854 the 1:2,500 scale was adopted for mapping urban areas and by 1896 it covered the whole of what were considered to be the cultivated parts of Great Britain. The published date given below is often some years later than the surveyed date. Before 1938, all OS maps were based on the Cassini Projection, with independent surveys of a single county or group of counties, giving rise to significant inaccuracies in outlying areas.

Map Name(s) and Date(s)

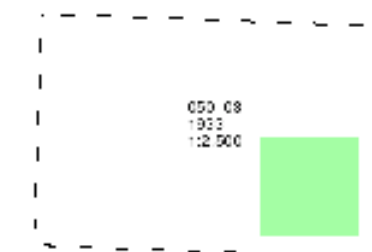

Historical Map - Segment A13

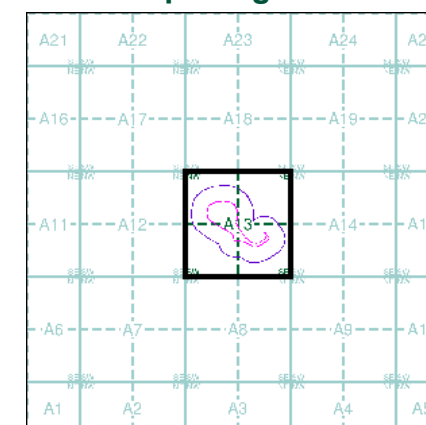

Order Details

Order Number: 386319990_1_1
Customer Ref: 22774
National Grid Reference: 199880, 54370
Slice: A
Site Area (Ha): 3.88
Search Buffer (m): 100

Site Details

Higher Biscovillack, ST. AUSTELL, PL26 8XY

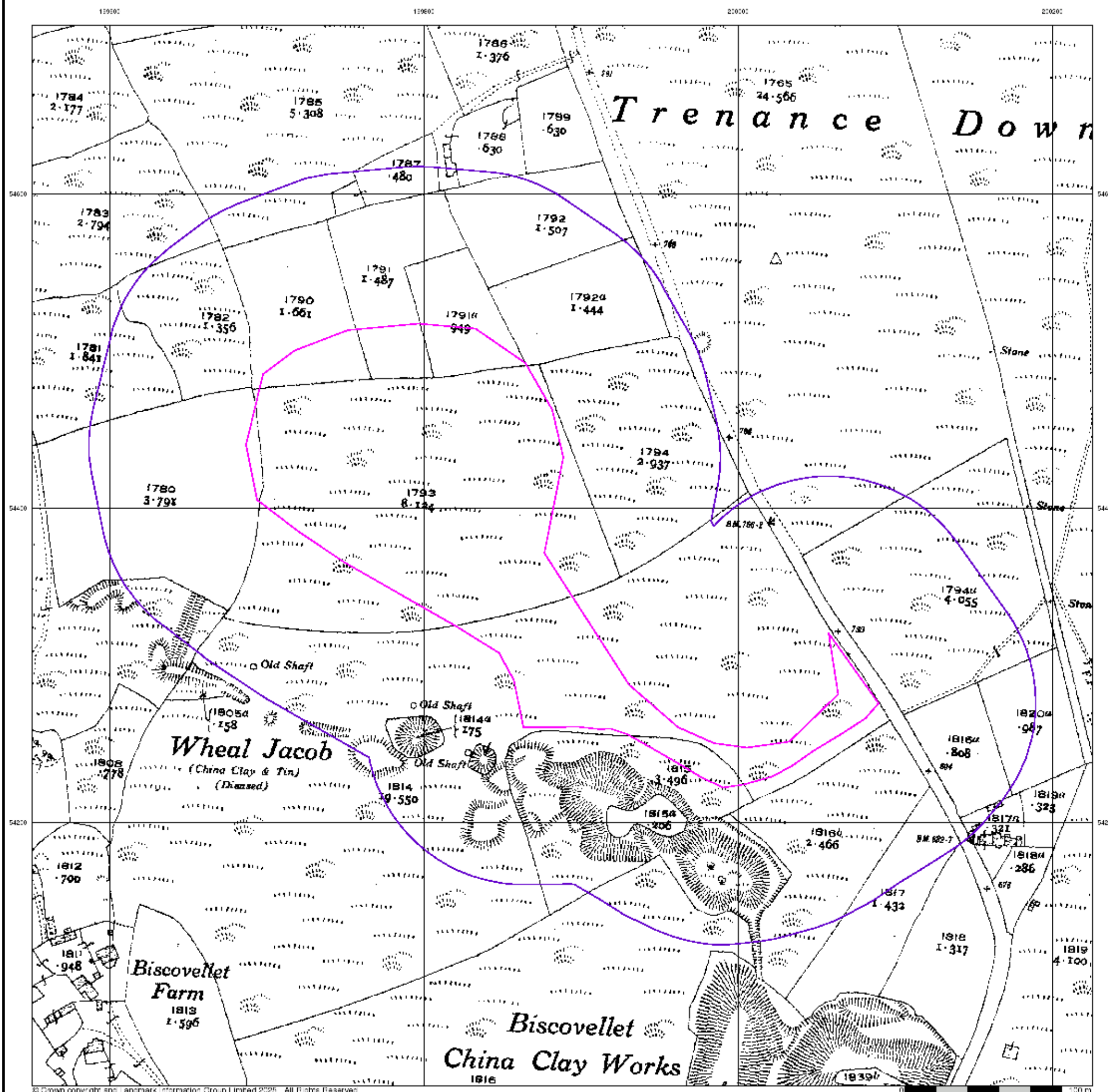

Ordnance Survey Plan

Published 1971

Source map scale - 1:2,500

The historical maps shown were reproduced from maps predominantly held at the scale adopted for England, Wales and Scotland in the 1840's. In 1854 the 1:2,500 scale was adopted for mapping urban areas and by 1896 it covered the whole of what were considered to be the cultivated parts of Great Britain. The published date given below is often some years later than the surveyed date. Before 1938, all OS maps were based on the Cassini Projection, with independent surveys of a single county or group of counties, giving rise to significant inaccuracies in outlying areas.

Map Name(s) and Date(s)

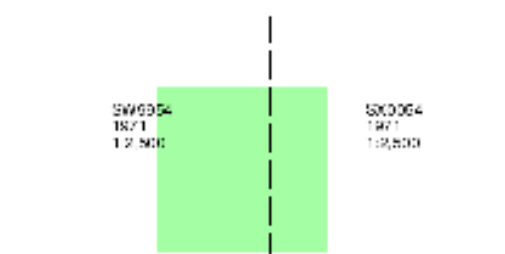

Historical Map - Segment A13

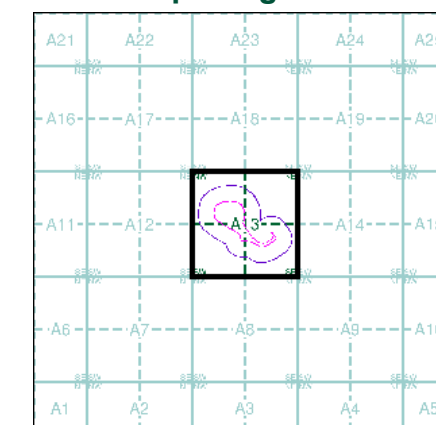

Order Details

Order Number: 386319990_1_1
Customer Ref: 22774
National Grid Reference: 199880, 54370
Slice: A
Site Area (Ha): 3.88
Search Buffer (m): 100

Site Details

Higher Biscovillack, ST. AUSTELL, PL26 8XY

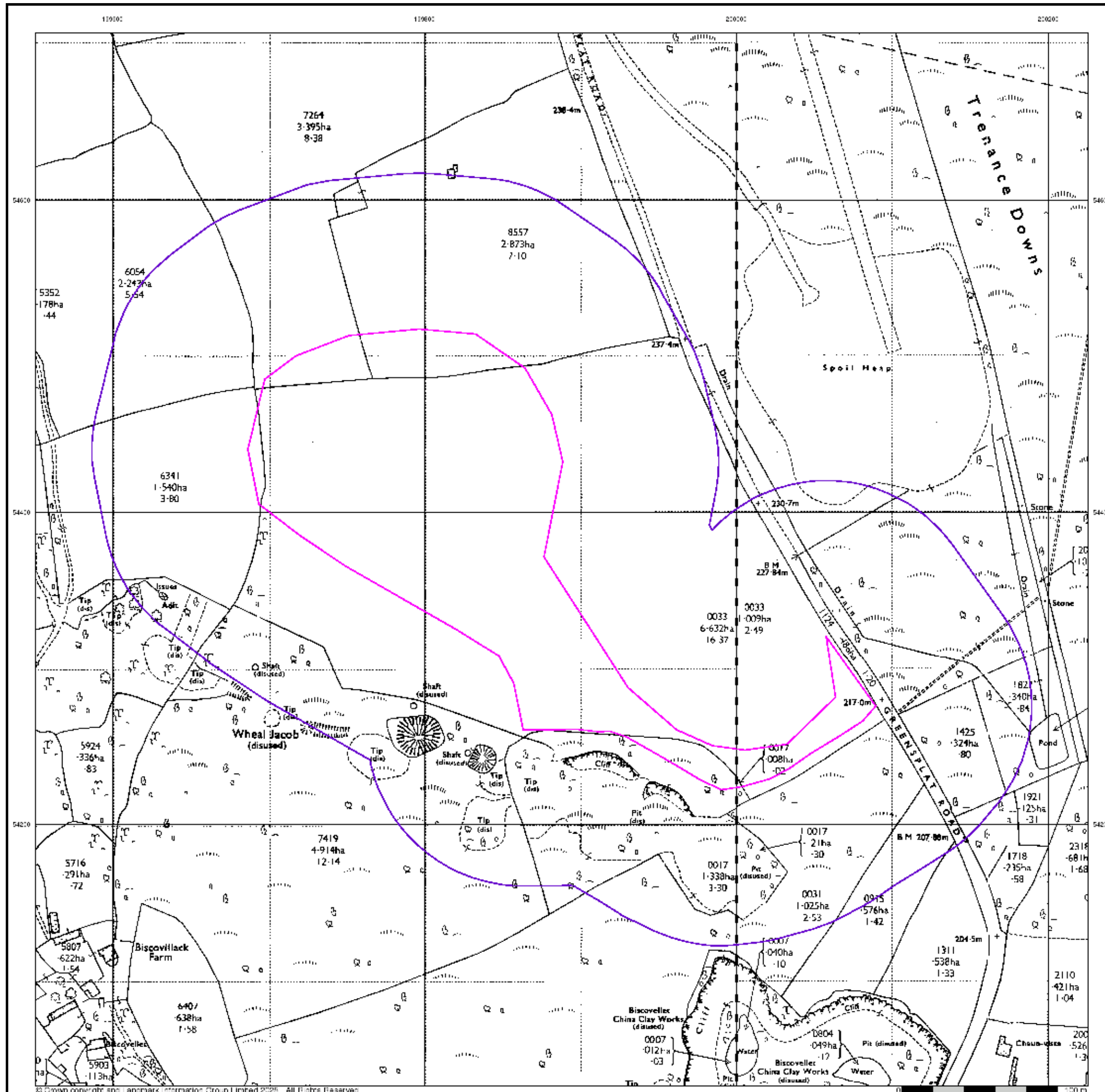

Supply of Unpublished Survey Information

Published 1976

Source map scale - 1:2,500

SUSI maps (Supply of Unpublished Survey Information) were produced between 1972 and 1977, mainly for internal use at Ordnance Survey. These were more of a 'work-in-progress' plan as they showed updates of individual areas on a map. These maps were unpublished, and they do not represent a single moment in time. They were produced at both 1:2,500 and 1:1,250 scales.

Map Name(s) and Date(s)

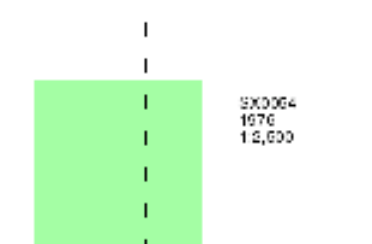

Historical Map - Segment A13

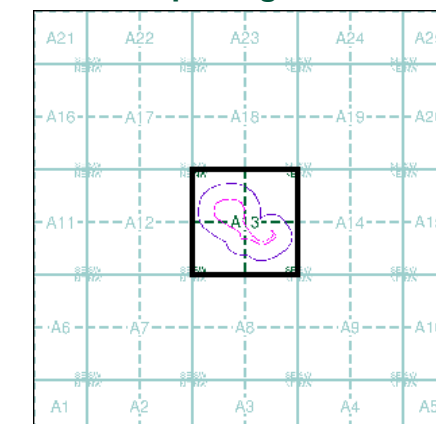

Order Details

Order Number: 386319990_1_1
Customer Ref: 22774
National Grid Reference: 199880, 54370
Slice: A
Site Area (Ha): 3.88
Search Buffer (m): 100

Site Details

Higher Biscovillack, ST. AUSTELL, PL26 8XY



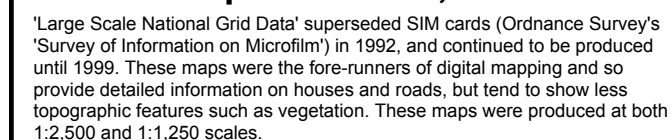

Diagram illustrating the calculation of the area of a rectangle divided by a vertical dashed line. The left side is labeled with '500004', '1800', and '12,500'. The right side is labeled with '500004', '1800', and '12,500'.

The figure shows a 10x10 grid of points labeled A1 through A100. The columns are labeled A1 to A5 at the bottom and A21 to A25 at the top. The rows are labeled A16 to A1 at the left and A6 to A1 at the right. A 4x4 square region is highlighted in the center, containing points A12 through A19. Within this square, a dashed purple line forms a complex, irregular shape, and a solid black line forms a square boundary around it.

Order Number:	386319990_1_1
Customer Ref:	22774
National Grid Reference:	199880, 54370
Slice:	A
Site Area (Ha):	3.88
Search Buffer (m):	100

Higher Biscovillack, ST. AUSTELL, PL26 8XY

Tel: 0844 844 9952
Fax: 0844 844 9951
Web: www.envirocheck.co.uk

Historical Aerial Photography

Published 2001

This aerial photography was produced by Getmapping, these vertical aerial photographs provide a seamless, full colour survey of the whole of Great Britain

Historical Aerial Photography - Segment A13

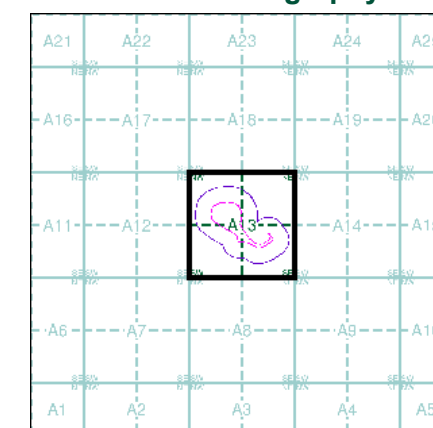

Order Details

Order Number: 386319990_1_1
Customer Ref: 22774
National Grid Reference: 199880, 54370
Slice: A
Site Area (Ha): 3.88
Search Buffer (m): 100

Site Details

Higher Biscovillack, ST. AUSTELL, PL26 8XY



APPENDIX D

UXO Risk Map

UNEXPLODED BOMB RISK MAP



SITE LOCATION

Map Centre: 199783,54152



This map principally indicates a hazard from Unexploded Bombs (UXB) due to WWII bombardment. Other sources of Unexploded Ordnance (UXO) may be present. It should be noted that this map does not represent UXO risk and should not be reported as such when reproduced.

LEGEND

- **High:** Areas indicated as having a bombing density of 50 bombs per 1000acre or higher.
- **Moderate:** Areas indicated as having a bombing density of 15 to 49 bombs per 1000acre.
- **Low:** Areas indicated as having 15 bombs per 1000acre or less.

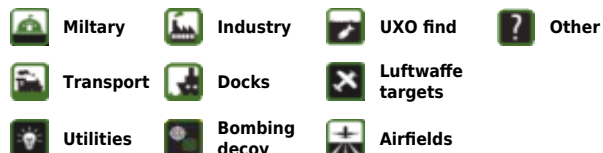

How to use your Unexploded Bomb (UXB) risk map?

This map indicates the potential for UXBs to be present because of World War Two (WWII) bombing. It can be incorporated into a technical report, such as a Phase 1 Desk Study, or similar document as an indication of the potential for UXO encounter on a Site. Other sources of UXO may also be indicated, although note that these are not comprehensive and more detailed research is required to confirm their presence.

What if my Site is in a moderate or high density area?

We typically recommend that a detailed UXO desk study and risk assessment is undertaken for sites in an area with a moderate or high bombing density. Additionally, if your site is in close proximity to a strategic target, military establishment, airfield or bombing decoy, then [additional detailed research](#) is recommended.

If my site is in a low risk area, do I need to do anything?

If both the map and other research confirm that there is a low potential for UXO to be present on your site, then, subject to your own comfort and risk tolerance, works can proceed with no special precautions.

If you are unsure whether other sources of UXO may be present, you can request one of our [pre-desk study assessments \(PDSA\)](#) by emailing a site boundary and location to pdsa@zetica.com.

You should never plan site work or undertake a risk assessment using these maps alone. More detail is required, to include an assessment of the likelihood of a source of UXO hazard from other military activity not reflected on these maps.

If I have any questions, who do I contact?

tel: +44 (0) 1993 886682 email: uxo@zetica.com web: www.zeticauxo.com

The information in this UXB risk map is derived from a range of sources and should be used with the [accompanying notes on our website](#).

Zetica cannot guarantee the accuracy or completeness of the information or data used and cannot accept any liability for any use of the maps. These maps can be used as part of a technical report or similar publication, subject to acknowledgement. The copyright remains with Zetica Ltd.

The Phased Approach to Land Contamination

As set out in Contaminated Land Report 11 - Model Procedures for the Management of Land Contamination, Environment Agency Guidelines

